

**C Compiler  
Reference Manual  
July 2011**

---



This manual documents software version 4.  
Review the readme.txt file in the product directory for changes made since this version.

Copyright © 1994, 2011 Custom Computer Services, Inc.  
All rights reserved worldwide. No part of this work may be reproduced or copied in any form or by any means- electronic, graphic, or mechanical, including photocopying, recording, taping, or information retrieval systems without prior permission.



# Table of Contents

Overview.....	1
PCB, PCM and PCH Overview.....	1
Installation.....	1
Technical Support.....	2
Directories.....	2
File Formats.....	3
Invoking the Command Line Compiler.....	5
PCW Overview.....	7
Program Syntax.....	17
Overall Structure.....	17
Comment.....	17
Trigraph Sequences.....	19
Multiple Project Files.....	19
Multiple Compilation Units.....	20
Example.....	30
Statements.....	31
Statements.....	31
if.....	32
while.....	32
do.....	33
do-while.....	33
for.....	33
switch.....	34
return.....	34
goto.....	35
label.....	35
break.....	35
continue.....	36
expr.....	36
;.....	36
stmt.....	36
Expressions.....	37
Expressions.....	37
Operators.....	38
operator precedence.....	39
Reference Parameters.....	40
Variable Argument Lists.....	40
Default Parameters.....	41
Overloaded Functions.....	42
Data Definitions.....	43
Basic and Special types.....	43
Declarations.....	46
Non-RAM Data Definitions.....	47
Using Program Memory for Data.....	48
Function Definition.....	50

Functional Overviews.....	51
I2C.....	51
ADC .....	52
Analog Comparator.....	53
CAN Bus.....	54
CCP1.....	56
CCP2, CCP3, CCP4, CCP5, CCP6.....	57
Configuration Memory.....	57
DAC .....	58
Data Eeprom.....	59
External Memory .....	60
General Purpose I/O.....	61
Internal LCD.....	62
Internal Oscillator.....	63
Interrupts .....	64
Linker .....	65
Low Voltage Detect.....	69
PMP .....	70
Power PWM.....	71
Program Eeprom.....	72
PSP.....	74
RS232 I/O .....	74
RTOS .....	76
SPI .....	78
Timer0.....	79
Timer1.....	80
Timer2.....	81
Timer3.....	82
Timer4.....	82
Timer5.....	82
TimerA.....	83
TimerB.....	84
USB.....	85
Voltage Reference.....	88
WDT or Watch Dog Timer.....	89
Pre-Processor Directives .....	91
PRE-PROCESSOR.....	91
All Pre-Processors .....	93
#ASM #ENDASM .....	93
#BIT .....	96
#BUILD.....	97
#BYTE.....	98
#CASE.....	99
_DATE.....	99
#DEFINE .....	100
#DEVICE .....	101
#DEFINEDINC.....	103
_DEVICE_.....	104
#ERROR.....	104

#EXPORT (options).....	105
__FILE__ .....	106
__FILENAME__ .....	107
#FILL_ROM.....	107
#FUSES.....	108
#HEXCOMMENT.....	109
#ID.....	109
#IF exp #ELSE #ELIF #ENDIF .....	110
#IFDEF #IFNDEF #ELSE #ELIF #ENDIF.....	111
#IGNORE_WARNINGS.....	112
#IMPORT (options) .....	112
#INCLUDE.....	114
#INLINE.....	114
#INT_xxxx.....	115
#INT_DEFAULT .....	118
#INT_GLOBAL.....	118
__LINE__ .....	119
#LIST.....	119
#LINE .....	120
#LOCATE.....	120
#MODULE.....	121
#NOLIST .....	121
#OPT .....	122
#ORG .....	122
#OCS.....	124
__PCB__.....	124
__PCM__.....	125
__PCH__.....	125
#PIN_SELECT.....	126
#PRAGMA.....	127
#PRIORITY.....	128
#RESERVE .....	128
#ROM .....	129
#SEPARATE .....	130
#SERIALIZE .....	130
#TASK.....	132
__TIME__ .....	133
#TYPE .....	133
#UNDEF .....	134
#USE_DELAY .....	135
#USE_DYNAMIC_MEMORY .....	136
#USE_FAST_IO .....	137
#USE_FIXED_IO .....	137
#USE_I2C.....	138
#USE_RS232 .....	139
#USE_RTOS .....	143
#USE_SPI .....	144
#USE_STANDARD_IO .....	145
#USE_TIMER .....	146

#USE TOUCHPAD .....	147
#WARNING .....	148
#WORD .....	149
#ZERO_RAM .....	149
Built-in-Functions .....	151
BUILT-IN-FUNCTIONS .....	151
All Built-in-Functions .....	155
abs( ) .....	155
adc_done( ) .....	156
assert( ) .....	157
atof( ) .....	157
atoi( ) atol( ) atoi32( ) .....	158
bit_clear( ) .....	159
bit_set( ) .....	160
bit_test( ) .....	160
brownout_enable( ) .....	161
bsearch( ) .....	162
calloc( ) .....	163
ceil( ) .....	163
clear_interrupt( ) .....	164
dac_write( ) .....	164
delay_cycles( ) .....	165
delay_ms( ) .....	165
delay_us( ) .....	166
disable_interrupts( ) .....	167
div( ) ldiv( ) .....	168
enable_interrupts( ) .....	169
erase_eeprom( ) .....	170
erase_program_eeprom( ) .....	170
exp( ) .....	171
ext_int_edge( ) .....	171
fabs( ) .....	172
floor( ) .....	172
fmod( ) .....	173
free( ) .....	173
frexp( ) .....	174
get_timerA( ) .....	174
get_timerB( ) .....	175
get_timerx( ) .....	175
get_tris_x( ) .....	176
get_ticks( ) .....	177
getc( ) getch( ) getchar( ) fgetc( ) .....	177
getenv( ) .....	179
gets( ) fgets( ) .....	181
goto_address( ) .....	182
high_speed_adc_done( ) .....	182
i2c_isr_state( ) .....	183
i2c_poll( ) .....	184



i2c_read( ).....	184
i2c_slaveaddr( ).....	185
i2c_start( ) .....	186
i2c_stop( ).....	187
i2c_write( ).....	187
i2c_speed( ).....	188
input( ) .....	189
input_change_x( ) .....	190
input_state( ) .....	190
input_x( ) .....	191
interrupt_active( ) .....	192
isalnum(char) isalpha(char) isdigit(char) islower(char) isspace(char) isupper(char)	
isxdigit(char) iscntrl(x) isgraph(x) isprint(x) ispunct(x) .....	192
isamong( ) .....	193
itoa( ).....	194
jump_to_isr( ) .....	195
kbhit( ).....	195
label_address( ) .....	196
labs( ).....	197
lcd_load( ).....	197
lcd_contrast( ).....	198
lcd_symbol( ).....	198
ldexp( ).....	199
log( ).....	200
log10( ).....	201
longjmp( ) .....	201
make8( ) .....	202
make16( ) .....	202
make32( ) .....	203
malloc( ).....	203
memcpy( ) memmove( ).....	204
memset( ).....	205
modf( ) .....	205
_mul( ).....	206
nargs( ) .....	206
offsetof( ) offsetofbit( ) .....	207
output_x( ) .....	208
output_bit( ).....	209
output_drive( ).....	210
output_float( ).....	210
output_high( ).....	211
output_low( ).....	211
output_toggle( ) .....	212
perror( ).....	213
port_x_pullups ( ).....	213
pow( ) pwr( ) .....	214
printf( ) fprintf( ) .....	215
psp_output_full( ) psp_input_full( ) psp_overflow( ) .....	216
putc( ) putchar( ) fputc( ) .....	217

puts( ) fputs( ).....	218
qsort( ) .....	218
rand( ) .....	219
read_adc( ) .....	220
read_bank( ) .....	221
read_calibration( ).....	222
read_configuration_memory( ).....	222
read_eeprom( ).....	223
read_high_speed_adc( ).....	223
read_program_eeprom( ) .....	225
read_extended_ram( ) .....	225
read_program_memory( ) read_external_memory( ).....	226
realloc( ).....	226
reset_cpu( ) .....	227
restart_cause( ).....	228
restart_wdt( ).....	228
rotate_left( ).....	229
rotate_right( ) .....	230
rtc_alarm_read( ).....	230
rtc_alarm_write( ).....	231
rtc_read( ).....	231
rtc_write( ) .....	232
rtos_wait( ) .....	232
rtos_disable( ) .....	233
rtos_enable( ) .....	233
rtos_msg_poll( ).....	234
rtos_msg_read( ).....	234
rtos_msg_send( ).....	235
rtos_overrun( ) .....	235
rtos_run( ).....	236
rtos_signal( ) .....	236
rtos_stats( ) .....	237
rtos_terminate( ) .....	237
rtos_wait( ) .....	238
rtos_yield( ) .....	238
set_adc_channel( ) .....	239
set_power_pwm_duty( ).....	240
set_power_pwm_override( ) .....	240
set_pullup( ) .....	241
set_pwm1_duty( ) set_pwm2_duty( ) set_pwm3_duty( ) set_pwm4_duty( ) set_pwm5_duty( ) .....	242
set_rtcc( ) set_timer0( ) set_timer1( ) set_timer2( ) set_timer3( ) set_timer4( ) set_timer5( ) .....	243
set_ticks( ).....	244
set_timerA( ).....	244
set_timerB( ).....	245
set_timerx( ) .....	245
set_tris_x( ) .....	246
set_uart_speed( ).....	247

setjmp( ).....	247
setup_adc(mode).....	248
setup_adc_ports( ).....	249
setup_ccp1( ) setup_ccp2( ) setup_ccp3( ) setup_ccp4( ) setup_ccp5( ) setup_ccp6( ) .....	250
setup_comparator( ).....	252
setup_counters( ).....	253
setup_dac( ) .....	254
setup_external_memory( ) .....	254
setup_high_speed_adc( ).....	255
setup_high_speed_adc_pair( ) .....	256
setup_lcd( ) .....	257
setup_low_volt_detect( ).....	258
setup_oscillator( ).....	258
setup_opamp1( ) setup_opamp2( ) .....	259
setup_power_pwm( ) .....	260
setup_power_pwm_pins( ).....	261
setup_pmp(option,address_mask) .....	261
setup_psp(option,address_mask).....	262
setup_qei( ) .....	263
setup_rtc( ) .....	264
setup_rtc_alarm( ).....	264
setup_spi( ) setup_spi2( ) .....	265
setup_timer_0( ).....	266
setup_timer_1( ).....	266
setup_timer_2( ).....	267
setup_timer_3( ).....	268
setup_timer_4( ).....	268
setup_timer_5( ).....	269
setup_timer_A( ) .....	270
setup_timer_B( ) .....	270
setup_uart( ).....	271
setup_vref( ) .....	272
setup_wdt( ) .....	273
shift_left( ) .....	274
shift_right( ).....	275
sin( ) cos( ) tan( ) asin( ) acos( ) atan( ) sinh( ) cosh( ) tanh( ) atan2( ).....	276
sleep( ).....	277
sleep_ulpwu( ).....	278
spi_data_is_in( ) spi_data_is_in2( ).....	278
spi_read( ) spi_read2( ) .....	279
spi_write( ) spi_write2( ).....	279
spi_xfer( ) .....	280
sprintf( ) .....	281
sqrt( ) .....	281
srand( ) .....	282

STANDARD STRING FUNCTIONS( ) memchr( ) memcmp( ) strcat( ) strchr( ) strcmp( ) strcoll( ) strcspn( ) strerror( ) stricmp( ) strlen( ) strlwr( ) strncat( ) strncmp( ) strncpy( ) strpbrk( ) strrchr( ) strspn( ) strstr( ) strxfrm( ).....	283
strcpy( ) strcpy( ) .....	284
strtod( ) .....	285
strtok( ) .....	285
strtol( ) .....	287
strtoul( ) .....	287
swap( ) .....	288
tolower( ) toupper( ) .....	289
touchpad_getc( ) .....	289
touchpad_hit( ) .....	290
touchpad_state( ) .....	291
va_arg( ) .....	292
va_end( ) .....	293
va_start( ) .....	294
write_bank( ) .....	295
write_configuration_memory( ) .....	296
write_eeprom( ) .....	296
write_extended_ram( ) .....	297
write_external_memory( ) .....	298
write_program_eeprom( ) .....	299
write_program_memory( ) .....	299
Standard C Include Files .....	301
errno.h .....	301
float.h .....	301
limits.h .....	302
locale.h .....	303
setjmp.h .....	303
stddef.h .....	303
stdio.h .....	303
stdlib.h .....	304
Error Messages .....	305
Compiler Error Messages .....	305
Compiler Warning Messages .....	317
Compiler Warning Messages .....	317
COMMON QUESTIONS AND ANSWERS .....	321
How are type conversions handled? .....	321
How can a constant data table be placed in ROM? .....	322
How can I use two or more RS-232 ports on one PIC®? .....	323
How can the RB interrupt be used to detect a button press? .....	324
How do I do a printf to a string? .....	324
How do I directly read/write to internal registers? .....	325
How do I get getc() to timeout after a specified time? .....	326
How do I wait only a specified time for a button press? .....	326
How do I make a pointer to a function? .....	327
How do I put a NOP at location 0 for the ICD? .....	327
How do I write variables to EEPROM that are not a byte? .....	328
How does one map a variable to an I/O port? .....	328

How does the PIC <sup>®</sup> connect to a PC? .....	330
How does the PIC <sup>®</sup> connect to an I2C device? .....	331
How much time do math operations take? .....	332
Instead of 800, the compiler calls 0. Why? .....	333
Instead of A0, the compiler is using register 20. Why? .....	333
What can be done about an OUT OF RAM error? .....	334
What is an easy way for two or more PICs <sup>®</sup> to communicate? .....	335
What is the format of floating point numbers? .....	336
Why does the .LST file look out of order? .....	337
Why does the compiler show less RAM than there really is? .....	338
Why does the compiler use the obsolete TRIS? .....	339
Why is the RS-232 not working right? .....	339
EXAMPLE PROGRAMS .....	341
EXAMPLE PROGRAMS .....	341
SOFTWARE LICENSE AGREEMENT .....	367
SOFTWARE LICENSE AGREEMENT .....	367



## OVERVIEW



C Compiler

### PCB, PCM and PCH Overview

---

The PCB, PCM, and PCH are separate compilers. PCB is for 12-bit opcodes, PCM is for 14-bit opcodes, and PCH is for 16-bit opcode PIC® microcontrollers. Due to many similarities, all three compilers are covered in this reference manual. Features and limitations that apply to only specific microcontrollers are indicated within. These compilers are specifically designed to meet the unique needs of the PIC® microcontroller. This allows developers to quickly design applications software in a more readable, high-level language.

When compared to a more traditional C compiler, PCB, PCM, and PCH have some limitations. As an example of the limitations, function recursion is not allowed. This is due to the fact that the PIC® has no stack to push variables onto, and also because of the way the compilers optimize the code. The compilers can efficiently implement normal C constructs, input/output operations, and bit twiddling operations. All normal C data types are supported along with pointers to constant arrays, fixed point decimal, and arrays of bits.

### Installation

---

#### **PCB, PCM, PCH, and PCD Installation:**

Insert the CD ROM and from Windows Start|Run type:  
D:SETUP

#### **PCW, PCWH, PCWHD, and PCDIDE Installation:**

Insert the CD ROM, select each of the programs you wish to install and follow the on-screen instructions.

## Technical Support

---

Compiler, software, and driver updates are available to download at:  
<http://www.ccsinfo.com/download>

Compilers come with 30 or 60 days of download rights with the initial purchase. One year maintenance plans may be purchased for access to updates as released.

The intent of new releases is to provide up-to-date support with greater ease of use and minimal, if any, transition difficulty.

To ensure any problem that may occur is corrected quickly and diligently, it is recommended to send an email to "x-text-underline: normal; support@ccsinfo.com or use the Technical Support Wizard in PCW. Include the version of the compiler, an outline of the problem and attach any files with the email request. CCS strives to answer technical support timely and thoroughly.

Technical Support is available by phone during business hours for urgent needs or if email responses are not adequate. Please call 262-522-6500 x32.

## Directories

---

The compiler will search the following directories for Include files.

- Directories listed on the command line
- Directories specified in the .PJT file
- The same directory as the source file

By default, the compiler files are put in C:\Program Files\PICC and the example programs and all Include files are in C:\Program Files\PICC\EXAMPLES.

The compiler itself is a DLL file. The DLL files are in a DLL directory by default in C:\Program Files\PICC\DLL. Old compiler versions may be kept by renaming this directory.

Compiler Version 4 and above can tolerate two compilers of different versions in the same directory. Install an older version (4.xx ) and rename the devices4.dat file to devices4X.dat where X is B for PCB, M is for PCM, and H is for PCH. Install the newer compiler and do the same rename of the devices4.dat file.



## File Formats

The compiler can output 8-bit hex, 16-bit hex, and binary files. Three listing formats are available:

- 1) Standard format resembles the Microchip tools, and may be required by other Third-Party tools.
- 2) Simple format is generated by compiler and is easier to read.
- 3) Symbolic format uses names versus addresses for registers.

The debug files may be output as Microchip .COD file, Advanced Transdata .MAP file, expanded .COD file for CCS debugging or MPLAB 7.xx .COF file. All file formats and extensions may be selected via Options File Associations option in Windows IDE.

<b>.C</b>	This is the source file containing user C source code.								
<b>.H</b>	These are standard or custom header files used to define pins, register, register bits, functions and preprocessor directives.								
<b>.PJT</b>	This is the project file which contains information related to the project.								
<b>.LST</b>	<p>This is the listing file which shows each C source line and the associated assembly code generated for that line.</p> <p>The elements in the .LST file may be selected in PCW under Options&gt;Project Options&gt;File Formats</p> <table> <tr> <td><b>Match code</b></td><td>-Includes the HEX opcode for each instruction</td></tr> <tr> <td><b>SFR names</b></td><td>-Instead of an address a name is used. For example instead of 044 is will show CORCON</td></tr> <tr> <td><b>Symbols</b></td><td>-Shows variable names instead of addresses</td></tr> <tr> <td><b>Interpret</b></td><td>-Adds a pseudo code interpretation to the right of assembly instruction to help understand the operation. For example: LSR W4, #8, W5 : W5=W4&gt;&gt;8</td></tr> </table>	<b>Match code</b>	-Includes the HEX opcode for each instruction	<b>SFR names</b>	-Instead of an address a name is used. For example instead of 044 is will show CORCON	<b>Symbols</b>	-Shows variable names instead of addresses	<b>Interpret</b>	-Adds a pseudo code interpretation to the right of assembly instruction to help understand the operation. For example: LSR W4, #8, W5 : W5=W4>>8
<b>Match code</b>	-Includes the HEX opcode for each instruction								
<b>SFR names</b>	-Instead of an address a name is used. For example instead of 044 is will show CORCON								
<b>Symbols</b>	-Shows variable names instead of addresses								
<b>Interpret</b>	-Adds a pseudo code interpretation to the right of assembly instruction to help understand the operation. For example: LSR W4, #8, W5 : W5=W4>>8								
<b>.SYM</b>	This is the symbol map which shows each register location and what program variables are stored in each location.								
<b>.STA</b>	The statistics file shows the RAM, ROM, and STACK usage. It provides information on the source codes structural and textual complexities using Halstead and McCabe metrics.								
<b>.TRE</b>	The tree file shows the call tree. It details each function and what functions it calls along with the ROM and RAM usage for each function.								

<b>.HEX</b>	The compiler generates standard HEX files that are compatible with all programmers.
<b>.COF</b>	This is a binary containing machine code and debugging information.
<b>.COD</b>	This is a binary file containing debug information.
<b>.RTF</b>	The output of the Documentation Generator is exported in a Rich Text File format which can be viewed using the RTF editor or wordpad.
<b>.RVF</b>	The Rich View Format is used by the RTF Editor within the IDE to view the Rich Text File.
<b>.DGR</b>	The .DGR file is the output of the flowchart maker.
<b>.ESYM</b>	This file is generated for the IDE users. The file contains Identifiers and Comment information. This data can be used for automatic documentation generation and for the IDE helpers.
<b>.OSYM</b>	This file is generated when the compiler is set to export a relocatable object file. This file is a .sym file for just the one unit.

## Invoking the Command Line Compiler

The command line compiler is invoked with the following command:

```
CCSC [options] [cfilename]
```

Valid options:

<b>+FB</b>	Select PCB (12 bit)	<b>-D</b>	Do not create debug file
<b>+FM</b>	Select PCM (14 bit)	<b>+DS</b>	Standard .COD format debug file
<b>+FH</b>	Select PCH (PIC18XXX)	<b>+DM</b>	.MAP format debug file
<b>+Yx</b>	Optimization level x (0-9)	<b>+DC</b>	Expanded .COD format debug file
<b>+FS</b>	Select SX (SX)	<b>+EO</b>	Old error file format
<b>+ES</b>	Standard error file	<b>-T</b>	Do not generate a tree file
<b>+T</b>	Create call tree (.TRE)	<b>-A</b>	Do not create stats file (.STA)
<b>+A</b>	Create stats file (.STA)	<b>-EW</b>	Suppress warnings (use with +EA)
<b>+EW</b>	Show warning messages	<b>-E</b>	Only show first error
<b>+EA</b>	Show all error messages and all warnings	<b>+DF</b>	Enables the output of a OFF debug file.

The xxx in the following are optional. If included it sets the file extension:

<b>+LNxxx</b>	Normal list file	<b>+O8xxx</b>	8-bit Intel HEX output file
<b>+LSxxx</b>	MPASM format list file	<b>+OWxxx</b>	16-bit Intel HEX output file
<b>+LOxxx</b>	Old MPASM list file	<b>+OBxxx</b>	Binary output file
<b>+LYxxx</b>	Symbolic list file	<b>-O</b>	Do not create object file
<b>-L</b>	Do not create list file		

<b>+P</b>	Keep compile status window up after compile
<b>+Pxx</b>	Keep status window up for xx seconds after compile
<b>+PN</b>	Keep status window up only if there are no errors
<b>+PE</b>	Keep status window up only if there are errors

<b>+Z</b>	Keep scratch files on disk after compile
<b>+DF</b>	COFF Debug file
<b>I+="..."</b>	Same as I="..." Except the path list is appended to the current list

**I="..."** Set include directory search path, for example:  
I="c:\picc\examples;c:\picc\myincludes"  
If no I= appears on the command line the .PJT file will be used to supply the include file paths.

<b>-P</b>	Close compile window after compile is complete
<b>+M</b>	Generate a symbol file (.SYM)
<b>-M</b>	Do not create symbol file
<b>+J</b>	Create a project file (.PJT)
<b>-J</b>	Do not create PJT file
<b>+ICD</b>	Compile for use with an ICD

<b>#xxx="yyy"</b>	Set a global #define for id xxx with a value of yyy, example: #debug="true"
<b>+Gxxx="yyy"</b>	Same as #xxx="yyy"
<b>+?</b>	Brings up a help file
<b>-?</b>	Same as +?
<b>+STDOUT</b>	Outputs errors to STDOUT (for use with third party editors)
<b>+SETUP</b>	Install CCSC into MPLAB (no compile is done)
<b>sourceline=</b>	Allows a source line to be injected at the start of the source file. Example: CCSC +FM myfile.c sourceline="#include <16F887.h>"
<b>+V</b>	Show compiler version (no compile is done)
<b>+Q</b>	Show all valid devices in database (no compile is done)

A / character may be used in place of a + character. The default options are as follows:  
+FM +ES +J +DC +Y9 -T -A +M +LNlst +O8hex -P -Z

If @filename appears on the CCSC command line, command line options will be read from the specified file. Parameters may appear on multiple lines in the file.

If the file CCSC.INI exists in the same directory as CCSC.EXE, then command line parameters are read from that file before they are processed on the command line.

Examples:

```
CCSC +FM C:\PICSTUFF\TEST.C
CCSC +FM +P +T TEST.C
```

## PCW Overview

---

Beginning in version 4.XXX of PCW, the menus and toolbars are set-up in specially organized Ribbons. Each Ribbon relates to a specific type of activity and is only shown when selected. CCS has included a "User Toolbar" Ribbon that allows the user to customize the Ribbon for individual needs.

### File Menu

Click on this icon for the following items:



<b>New</b>	Creates a new File
<b>Open</b>	Opens a file to the editor. Includes options for Source, Project, Output, RTF, Flow Chart, Hex or Text. Ctrl+O is the shortcut.
<b>Close</b>	Closes the file currently open for editing. Note, that while a file is open in PCW for editing, no other program may access the file. Shift+F11 is the shortcut.
<b>Close All</b>	Closes all files open in the PCW.
<b>Save</b>	Saves the file currently selected for editing. Ctrl+S is the shortcut.
<b>Save As</b>	Prompts for a file name to save the currently selected file.
<b>Save All</b>	All open files are saved.
<b>Encrypt</b>	Creates an encrypted include file. The standard compiler #include directive will accept files with this extension and decrypt them when read. This allows include files to be distributed without releasing the source code.
<b>Print</b>	Prints the currently selected file.
<b>Recent Files</b>	The right-side of the menu has a Recent Files list for commonly used files.
<b>Exit</b>	The bottom of the menu has an icon to terminate PCW.

## Project Menu Ribbon

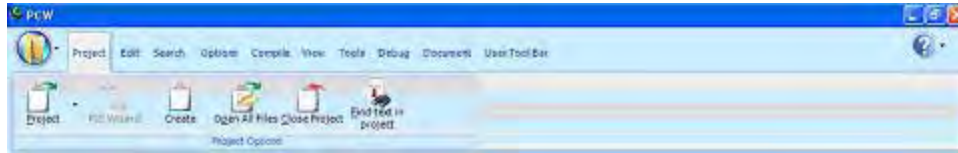

- Project** Open an existing project (.PJT) file as specified and the main source file is loaded.
- PIC Wizard** This command is a fast way to start a new project. It will bring up a screen with fill-in-the-blanks to create a new project. When items such as RS232 I/O, i2C, timers, interrupts, A/D options, drivers and pin name are specified by the user, the Wizard will select required pins and pins that may have combined use. After all selections are made, the initial .c and .h files are created with #defines, #includes and initialization commands required for the project.
- Create** Create a new project with the ability to add/remove source files, include files, global defines and specify output files.
- Open All Files** Open all files in a project so that all include files become known for compilation.
- Close Project** Close all files associated with project.
- Find Text in Project** Ability to search all files for specific text string.

## Edit Menu Ribbon



<b>Undo</b>	Undoes the last deletion
<b>Redo</b>	Re-does the last undo
<b>Cut</b>	Moves the selected text from the file to the clipboard.
<b>Copy</b>	Copies the selected text to the clipboard.
<b>Paste</b>	Applies the clipboard contents to the cursor location.
<b>Unindent Selection</b>	Selected area of code will not be indented.
<b>Indent Selection</b>	Selected area of code will be properly indented.
<b>Select All</b>	Highlighting of all text.
<b>Copy from File</b>	Copies the contents of a file to the cursor location.
<b>Past to File</b>	Applies the selected text to a file.
<b>Macros</b>	Macros for recording, saving and loading keystrokes and mouse-strokes.

## Search Menu Ribbon



**Find** Locate text in file.

<b>Find Text in Project</b>	Searches all files in project for specific text string.
-----------------------------	---

<b>Find Next Word at Cursor</b>	Locates the next occurrence of the text selected in the file.
---------------------------------	---

**Goto Line**      Cursor will move to the user specified line number.

<b>Toggle Bookmark</b>	Set/Remove bookmark (0-9) at the cursor location.
------------------------	---

**Goto Bookmark** Move cursor to the specified bookmark (0-9).

## Options Menu Ribbon



<b>Project Options</b>	Add/remove files, include files, global defines and output files.
------------------------	---

<b>Editor Properties</b>	Allows user to define the set-up of editor properties for Windows options.
--------------------------	--

**Tools** Window display of User Defined Tools and options to add and apply.

Software Updates Properties	Ability for user to select which software to update, frequency to remind Properties user and where to archive files.
-----------------------------	---

**Printer Setup** Set the printer port and paper and other properties for printing.

**Toolbar** Customize the toolbar properties to add/remove icons and keyboard commands.

**File** Customize the settings for files according to software being used.



## Compile Menu Ribbon



<b>Compile</b>	Compiles the current project in status bar using the current compiler.
<b>Build</b>	Compiles one or more files within a project.
<b>Compiler</b>	Pull-down menu to choose the compiler needed.
<b>Lookup Part</b>	Choose a device and the compiler needed will automatically be selected.
<b>Program Chip</b>	Lists the options of CCS ICD or Mach X programmers and will connect to SIOW program.
<b>Debug</b>	Allows for input of .hex and will output .asm for debugging.
<b>C/ASM List</b>	Opens listing file in read-only mode. Will show each C source line code and the associated assembly code generated.
<b>Symbol Map</b>	Opens the symbol file in read-only mode. Symbol map shows each register location and what program variable are saved in each location.
<b>Call Tree</b>	Opens the tree file in read-only mode. The call tree shows each function and what functions it calls along with the ROM and RAM usage for each.
<b>Statistics</b>	Opens the statistics file in read-only mode. The statistics file shows each function, the ROM and RAM usage by file, segment and name.
<b>Debug File</b>	Opens the debug file in read-only mode. The listing file shows each C source line code and the associated assembly code generated.

## View Menu Ribbon



**Valid Interrupts** This displays a list of valid interrupts used with the #INT\_keyword for the chip used in the current project. The interrupts for other chips can be viewed using the drop down menu.

**Valid Fuses** This displays a list of valid FUSE used with the #FUSES directive associated with the chip used in the current project. The fuses for other chips can be viewed using the drop down menu.

**Data Sheets** This tool is used to view the Manufacturer data sheets for all the Microchip parts supported by the compiler.

**Part Errata** This allows user to view the errata database to see what errata is associated with a part and if the compiler has compensated for the problem.

**Special Registers** This displays the special function registers associated with the part.

**New Edit Window** This will open a new edit window which can be tiled to view files side by side.

**Dock Editor Window** Selecting this checkbox will dock the editor window into the IDE.

**Project Files** When this checkbox is selected, the Project files slide out tab is displayed. This will allow quicker access to all the project source files and output files.

**Project List** Selecting this checkbox displays the Project slide out tab. The Project slide out tab displays all the recent project files.

**Output** Selecting this checkbox will enable the display of warning and error messages generated by the compiler.

**Identifier List** Selecting this checkbox displays the Identifier slide out tab. It allows quick access to project identifiers like functions, types, variables and defines.

## Tools Menu Ribbon



<b>Device Editor</b>	This tool is used to edit the device database used by the compiler to control compilations. The user can edit the chip memory, interrupts, fuses and other peripheral settings for all the supported devices.
<b>Device Selector</b>	This tool uses the device database to allow for parametric selection of devices. The tool displays all eligible devices based on the selection criteria.
<b>File Compare</b>	This utility is used to compare two files. Source or text files can be compared line by line and list files can be compared by ignoring the RAM/ROM addresses to make the comparisons more meaningful.
<b>Numeric Converter</b>	This utility can be used to convert data between different formats. The user can simultaneously view data in various formats like binary, hex, IEEE, signed and unsigned.
<b>Serial Port Monitor</b>	This tool is an easy way of connecting a PIC to a serial port. Data can be viewed in ASCII or hex format. An entire hex file can be transmitted to the PIC which is useful for bootloading application.
<b>Disassembler</b>	This tool will take an input hex file and output an ASM.
<b>Convert Data to C</b>	This utility will input data from a text file and generate code in form of a #ROM or CONST statement.
<b>Extract Calibration</b>	This tool will input a hex file and extract the calibration data to a C include file. This feature is useful for saving calibration data stored at top of program memory from certain PIC chips.
<b>MACH X</b>	This will call the Mach-X.exe program and will download the hex file for the current project onto the chip.
<b>ICD</b>	This will call the ICD.exe program and will download the hex file for the current project onto the chip.

## Debug Menu Ribbon



<b>Enable Debugger</b>	Enables the debugger. Opens the debugger window, downloads the code and on-chip debugger and resets the target into the debugger.
<b>Reset</b>	This will reset the target into the debugger.
<b>Single Step</b>	Executes one source code line at a time. A single line of C source code or ASM code is executed depending on whether the source code or the list file tab in the editor is active.
<b>Step Over</b>	This steps over the target code. It is useful for stepping over function calls.
<b>Run to Cursor</b>	Runs the target code to the cursor. Place the cursor at the desired location in the code and click on this button to execute the code till that address.
<b>Snapshot</b>	This allows users to record various debugging information. Debug information like watches, ram values, data eeprom values, rom values , peripheral status can be conveniently logged. This log can be saved, printed, overwritten or appended.
<b>Run Script</b>	This tool allows the IDE's integrated debugger to execute a C-style script. The functions and variable of the program can be accesses and the debugger creates a report of the results.
<b>Debug Windows</b>	This drop down menu allows viewing of a particular debug tab. Click on the tab name in the drop down list which you want to view and it will bring up that tab in the debugger window.

## Document Menu Ribbon



<b>Format Source</b>	This utility formats the source file for indenting, color syntax highlighting, and other formatting options.
<b>Generate Document</b>	This will call the document generator program which uses a user generated template in .RTF format to merge with comment from the source code to produce an output file in .RTF format as source code documentation.
<b>RTF Editor</b>	Open the RTF editor program which is a fully featured RTF editor to make integration of documentation into your project easier.
<b>Flow Chart</b>	Opens a flow chart program for quick and easy charting. This tool can be used to generate simple graphics including schematics.
<b>Quotes</b>	Performs a spell check on all the words within quotes.
<b>Comments</b>	Performs a spell check on all the comments in your source code.
<b>Print all Files</b>	Print all the files of the current project.

## Help Menu

Click on this icon for the following items:



<b>Contents</b>	Help File table of contents
<b>Index</b>	Help File index
<b>Keyword at Cursor</b>	Index search in Help File for the keyword at the cursor location. Press F1 to use this feature.
<b>Debugger Help</b>	Help File specific to debugger functionality.
<b>Editor</b>	Lists the Editor Keys available for use in PCW. Shift+F12 will also call this function help file page for quick review.
<b>Data Types</b>	Specific Help File page for basic data types.
<b>Operators</b>	Specific Help File page for table of operators that may be used in PCW.
<b>Statements</b>	Specific Help File page for table of commonly used statements.
<b>Preprocessor Commands</b>	Specific Help File page for listing of commonly used preprocessor commands.
<b>Built-in Functions</b>	Specific Help File page for listing of commonly used built-in functions provided by the compiler.
<b>Technical Support</b>	Technical Support wizard to directly contact Technical Support via email and the ability to attach files.
<b>Check for Software Updates</b>	Automatically invokes Download Manager to view local and current versions of software.
<b>Internet</b>	Direct links to specific CCS website pages for additional information.
<b>About</b>	Shows the version of compiler(s) and IDE installed.



### Overall Structure

A program is made up of the following four elements in a file:

- Comment
- Pre-Processor Directive
- Data Definition
- Function Definition

Every C program must contain a main function which is the starting point of the program execution. The program can be split into multiple functions according to their purpose and the functions could be called from main or the subfunctions. In a large project functions can also be placed in different C files or header files that can be included in the main C file to group the related functions by their category. CCS C also requires to include the appropriate device file using `#include` directive to include the device specific functionality. There are also some preprocessor directives like `#fuses` to specify the fuses for the chip and `#use delay` to specify the clock speed. The functions contain the data declarations, definitions, statements and expressions. The compiler also provides a large number of standard C libraries as well as other device drivers that can be included and used in the programs. CCS also provides a large number of built-in functions to access the various peripherals included in the PIC microcontroller.

### Comment

#### **Comments – Standard Comments**

A comment may appear anywhere within a file except within a quoted string. Characters between `/*` and `*/` are ignored. Characters after a `//` up to the end of the line are ignored.

#### **Comments for Documentation Generator-**

The compiler recognizes comments in the source code based on certain markups. The compiler recognizes these special types of comments that can be later exported for use in the documentation generator. The documentation generator utility uses a user selectable template to export these comments and create a formatted output document in Rich Text File Format. This utility is only available in the IDE version of the compiler. The source code markups are as follows.

**Global Comments –** These are named comments that appear at the top of your source code. The comment names are case sensitive and they must match the case used in the documentation template.

For example:

```
/**PURPOSE This program implements a Bootloader.  
/**AUTHOR John Doe
```

A `/**` followed by an `*` will tell the compiler that the keyword which follows it will be the named comment. The actual comment that follows it will be exported as a paragraph to the documentation generator.

Multiple line comments can be specified by adding a `:` after the `*`, so the compiler will not concatenate the comments that follow. For example:

```
/**:CHANGES  
    05/16/06  Added PWM loop  
    05/27.06  Fixed Flashing problem  
*/
```

Variable Comments – A variable comment is a comment that appears immediately after a variable declaration. For example:

```
int seconds; // Number of seconds since last entry  
long day,    // Current day of the month  
int month,   /* Current Month */  
long year;   // Year
```

Function Comments – A function comment is a comment that appears just before a function declaration. For example:

```
// The following function initializes outputs  
void function_foo()  
{  
    init_outputs();  
}
```

Function Named Comments – The named comments can be used for functions in a similar manner to the Global Comments. These comments appear before the function, and the names are exported as-is to the documentation generator.

```
For example:  
/**PURPOSE This function displays data in BCD format  
void display_BCD( byte n)  
{  
    display_routine();  
}
```



## Trigraph Sequences

The compiler accepts three character sequences instead of some special characters not available on all keyboards as follows:

### Sequence Same as

```

??=      #
??(      [
??/      \
??)      ]
??'      ^
??<      {
??!      |
??>      }
??~      ~

```

## Multiple Project Files

When there are multiple files in a project they can all be included using the `#include` in the main file or the subfiles to use the automatic linker included in the compiler. All the header files, standard libraries and driver files can be included using this method to automatically link them.

For example: if you have `main.c`, `x.c`, `x.h`, `y.c`, `y.h` and `z.c` and `z.h` files in your project, you can say in:

<b>main.c</b>	<code>#include &lt;device header file&gt;</code>	<code>#include &lt;x.c&gt;</code>	<code>#include &lt;y.c&gt;</code>	<code>#include &lt;z.c&gt;</code>
<b>x.c</b>	<code>#include &lt;x.h&gt;</code>			
<b>y.c</b>	<code>#include &lt;y.h&gt;</code>			
<b>z.c</b>	<code>#include &lt;z.h&gt;</code>			

In this example there are 8 files and one compilation unit. `Main.c` is the only file compiled.

Note that the `#module` directive can be used in any include file to limit the visibility of the symbol in that file.

To separately compile your files see the section "multiple compilation units".

## Multiple Compilation Units

Traditionally, the CCS C compiler used only one compilation unit and multiple files were implemented with `#include` files. When using multiple compilation units, care must be given that pre-processor commands that control the compilation are compatible across all units. It is recommended that directives such as `#FUSES`, `#USE` and the device header file all put in an include file included by all units. When a unit is compiled it will output a relocatable object file (\*.o) and symbol file (\*.osym).

The following is an overview of a multiple compilation unit example. For the example used here, see the MCU.zip in the examples directory.

### Files Included in Project Example:

<b>main.c</b>	Primary file for the first compilation unit.
<b>filter.c</b>	Primary file for the second compilation unit.
<b>report.c</b>	Primary file for the third compilation unit.
<b>project.h</b>	Include file with project wide definitions that should be included by all units.
<b>filter.h</b>	Include file with external definitions for filter that should be included by all units that use the filter unit.
<b>report.h</b>	Include file with external definitions for report that should be included by all units that use the report unit.
<b>project.c</b>	Import file used to list the units in the project for the linker.bat file.
<b>project.pjt</b>	Project file used to list the units in the project for the build.bat file.
<b>build.bat</b>	Batch file that re-compiles files that need compiling and linking.
<b>buildall.bat</b>	Batch file that compiles and links all units.
<b>linker.bat</b>	Batch file that compiles and links all units using a script.

### File Overview:

<b>main</b> <pre>#include:     project.h     filter.h     report.h  Definitions:     main() program  Uses:     clear_data()     filter_data()     report_data_line()     report_line_number</pre>	<b>filter</b> <pre>#include:     project.h     report.h  Public Definitions:     clear_data()     filter_data()  Uses:     report_error()</pre>	<b>report</b> <pre>#include:     project.h  Public Definitions:     report_data_line()     report_line_number     report_error()</pre>
--	--	---

**Compilation Files:**

<b>*.o</b>	Relocatable object file that is generated by each unit.
<b>*.err</b>	Error file that is generated by each unit.
<b>*.osym</b>	Unit symbol file that is generated by each unit.
<b>project.hex</b>	Final load image file generated by the project.
<b>project.lst</b>	C and ASM listing file generated by the project.
<b>project.sym</b>	Project symbols file generated by the project.
<b>project.cof</b>	Debugger file generated by the project.

**Using Command-Line to Build a Project:**

Move all of the source files for the project into a single directory.

Using a text editor, create the file *buildall.bat*, based off of the following example in order to compile the files and build the project.

- The path should point to the *CCSC.exe* file in the PIC-C installation directory.
- Add any additional compiler options.
- Use the *EXPORT* option to include the necessary \*.c files.
- Use the *LINK* option to generate a \*.hex file.

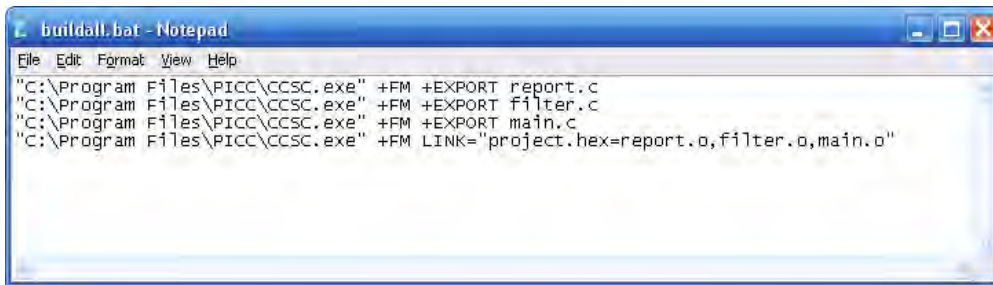

```

C:\Program Files\PICC\CCSC.exe" +FM +EXPORT report.c
"C:\Program Files\PICC\CCSC.exe" +FM +EXPORT filter.c
"C:\Program Files\PICC\CCSC.exe" +FM +EXPORT main.c
"C:\Program Files\PICC\CCSC.exe" +FM LINK="project.hex=report.o,filter.o,main.o"

```

Double-click on the *buildall.bat* file created earlier or use a command prompt by changing the default directory to the project directory. Then use the command *BUILDALL* to build the project using all of the files.

**Using Command Line to Re-Build Changed Files in a Project:**

Using a text editor, create the file *project.pjt* based off of the following example in order to include the files that need to be linked for the project.

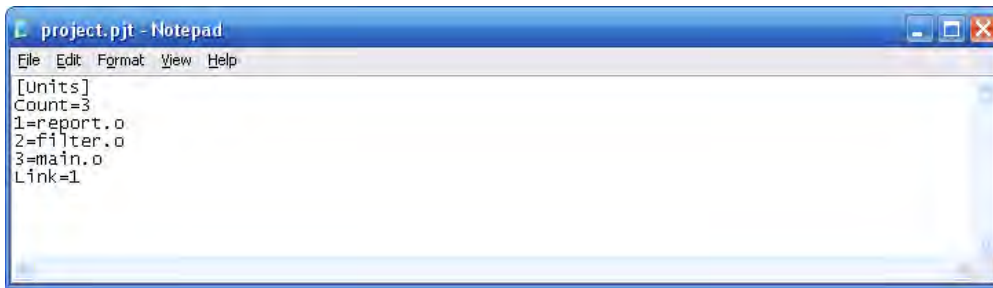

Using a text editor, create the file *build.bat* based off of the following example in order to compile only the files that changed and re-build the project.

- The path should point to the *CCSC.exe* file in the PIC-C installation directory.
- Add any additional compiler options.
- Use the BUILD option to specify the \*.pjt file.

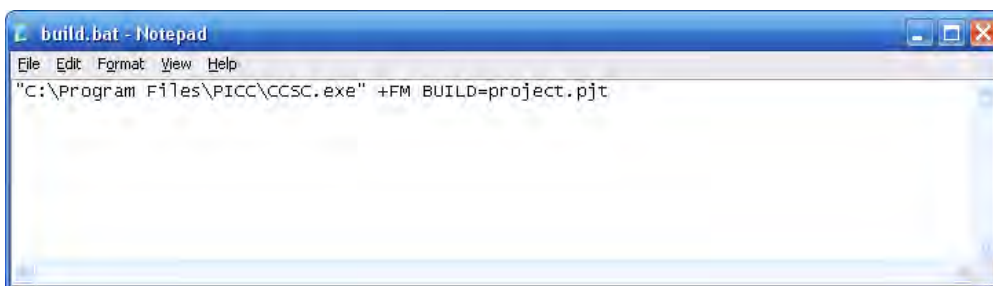

Double-click on the *build.bat* file created earlier or use a command prompt by changing the default directory to the project directory and then use the command BUILD to re-build the project using only the necessary files that changed.

#### Using a Linker Script:

Using a text editor, create the file *project.c* based off of the following example in order to include the files that need to be linked for the project.

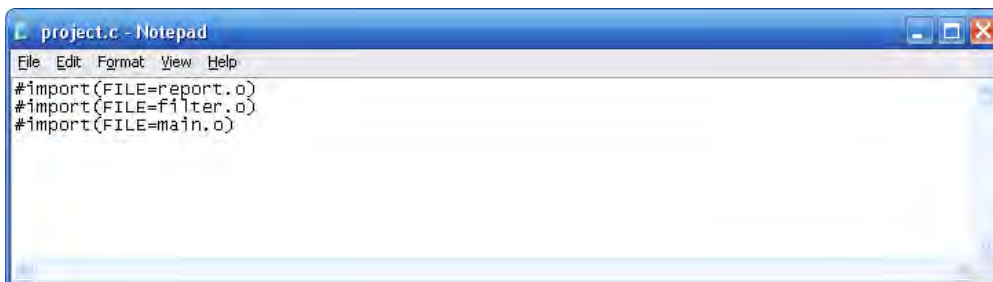

Using a text editor, create the file *linker.bat* based off of the following example in order to compile the files and build the project.

- The path should point to the *CCSC.exe* file in the PIC-C installation directory.
- Add any additional compiler options.
- Use the *EXPORT* option to include the necessary \*.c files.
- The *LINK* option is replaced with the \*.c file containing the *#import* commands.

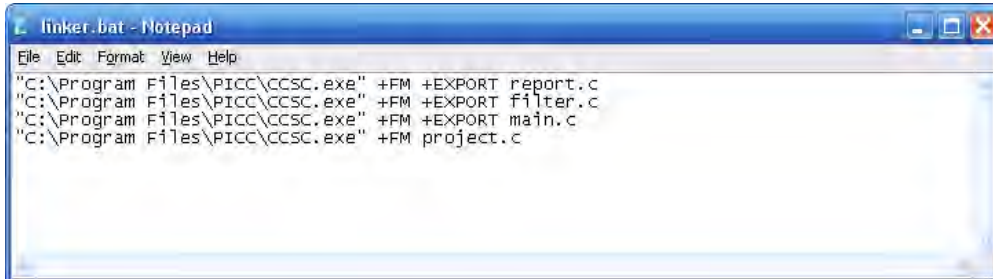

Double-click on the *linker.bat* file created earlier or use a command prompt by changing the default directory to the project directory and then use the command *LINKER* to build the project using all of the files.

#### Using the CCS PCW IDE with Multiple Compilation Units:

Open the PCW IDE and select the *Project* tab in the ribbon along the top of the main window or in the menu bar if the IDE view style has been changed, then select the *Create* option. A window will be displayed asking to select the main source file of the project.

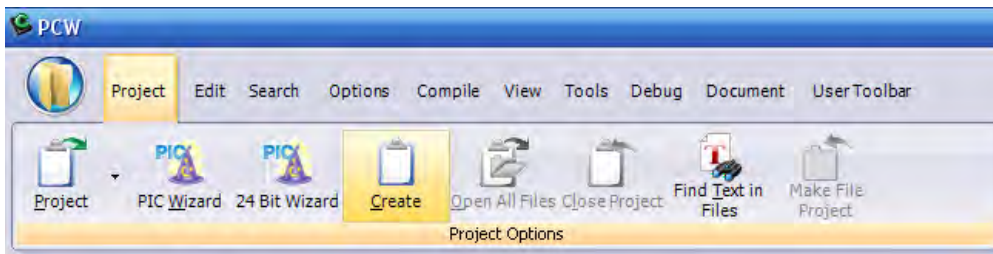

After selecting the main source file the *Project Options* window will appear. In this window, select the type of chip being used in the project. Then, check the boxes next to the *Multiple Compilation Units* and *Link Separately* options. This will allow additional source files to be added. Click the *Add* button and select the other source files used in the project to add them to the list. Click the *Apply* button to create the project.

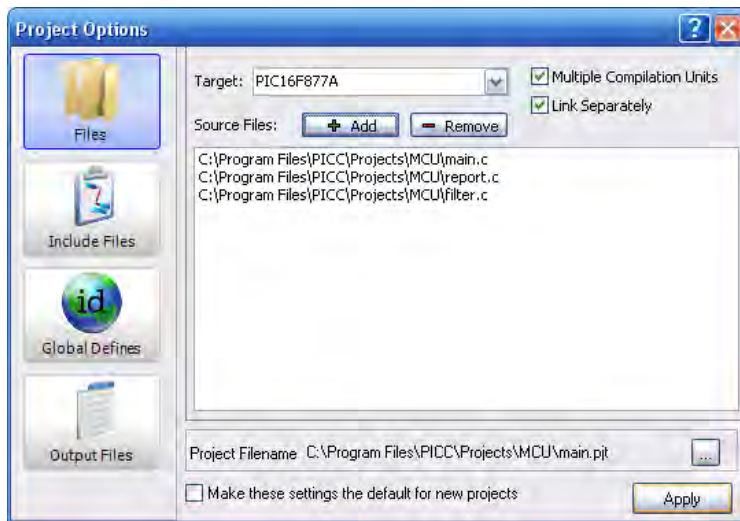

To compile the files in a project and build the project itself, select either the *Compile* tab in the ribbon along the top of the main window, in the menu bar if the IDE view style has been changed, or right-click on the files in the *Files* pane along the left side of the editor window.

- **Compile:** Compiles all the units in the current project or a single unit selected from the drop-down menu.
- **Build:** Compiles units that have changed since the last compile and rebuilds the project.
- **Build All:** Compiles all the units and builds the project.
- **Clean:** Deletes the output files for the project.

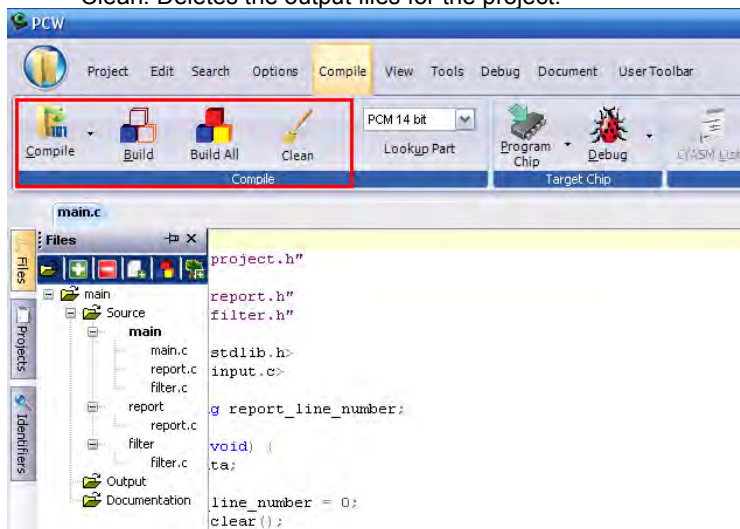

After a file has been compiled, the files used during the compilation will appear under the unit's name in the *Files* pane.

**Using the MPLAB IDE with Multiple Compilation Units:**

Open the MPLAB IDE, select the *Project* tab in the menu bar and select the *New* option. A window will be displayed asking to select the main source file of the project.

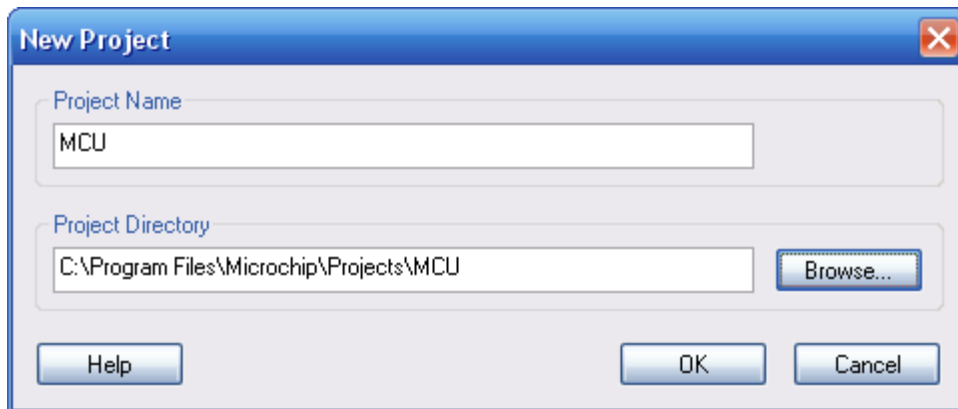

Select the *Project* tab in the menu bar and select the *Select Language Toolsuite* option. A window will be displayed, select the *CCS C Compiler* from the drop-down list in the *Active Toolsuite* field. Make sure the correct directory location is displayed for the compiler.

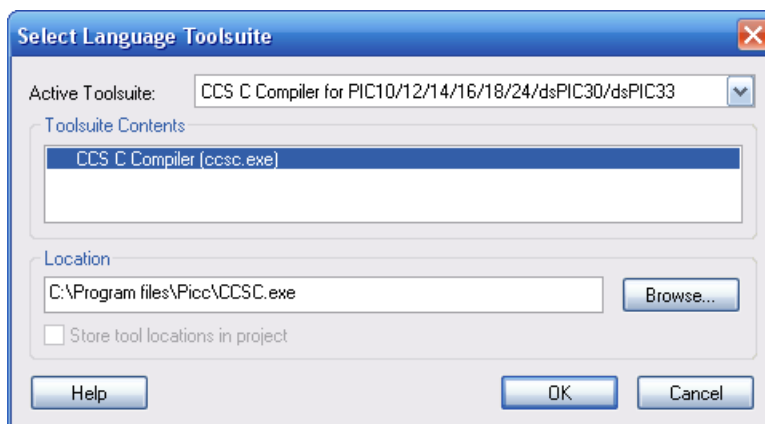

Select the *Configure* tab in the menu bar and select the *Select Device* option. A window will be displayed, select the correct PIC from the list provided.

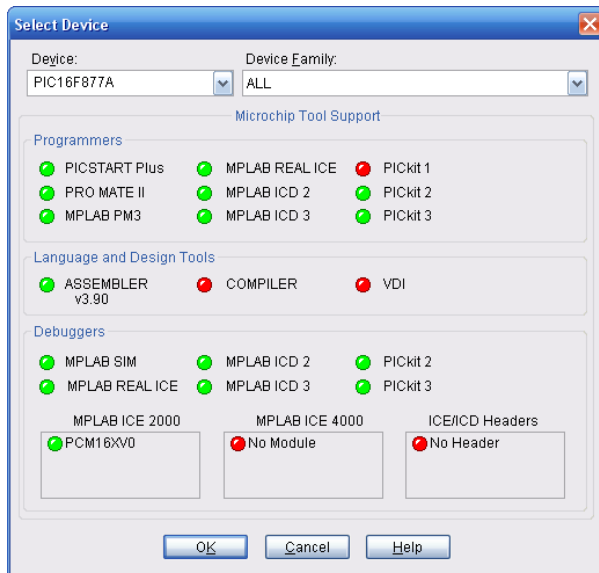

Add source files to the project by either selecting the *Project* tab in the menu bar and then the *Add File to Project* option or by right-clicking on the *Source Files* folder in the project window and selecting *Add Files*. A window will be displayed, select the source files to add to the project.

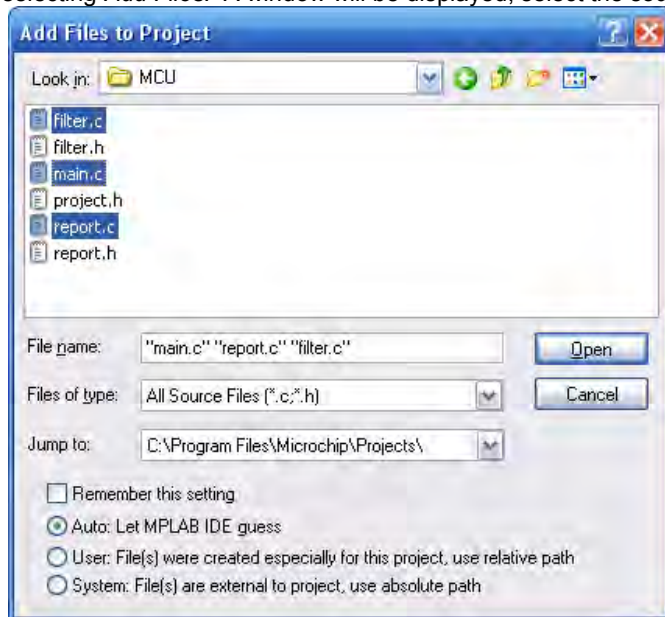

Select the *Project* tab in the menu bar and select *Build Options*. This will allow changes to be made to the output directory, include directories, output files generated, etc for the entire project or just individual units.



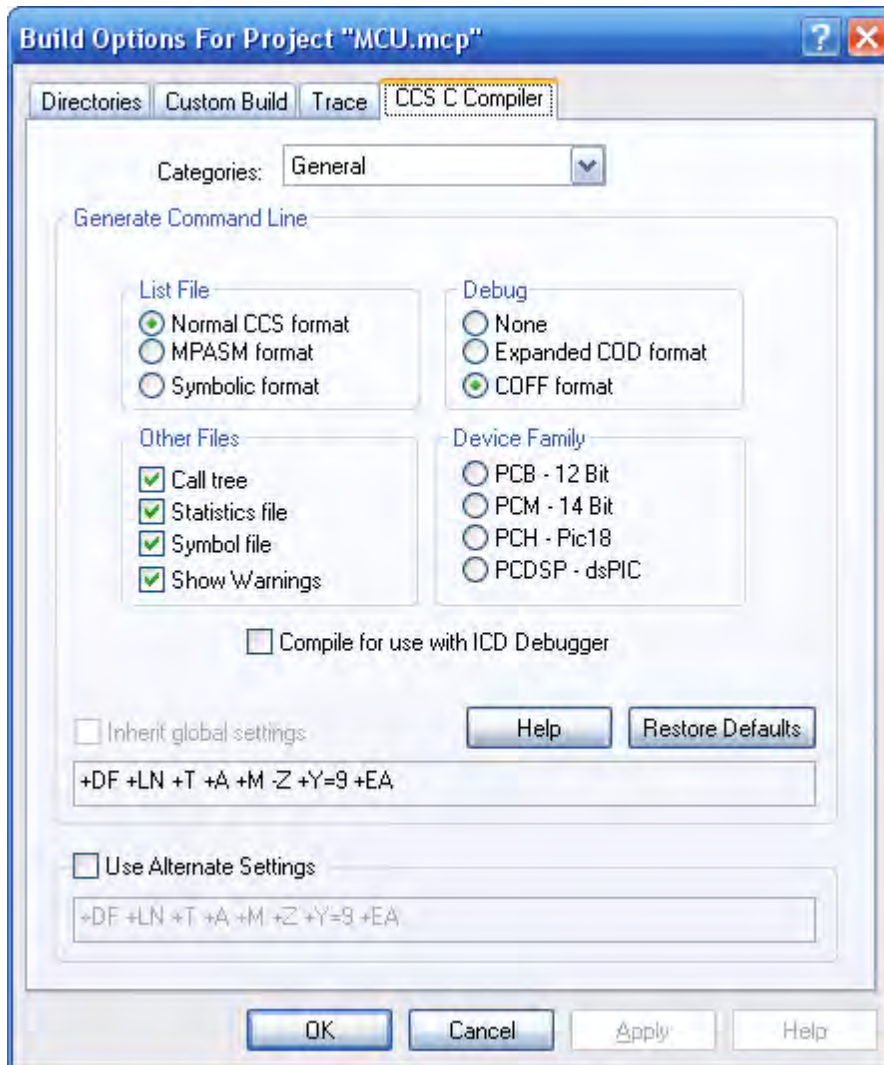

To compile the files in a project and build the project itself, select either the *Project* tab in the menu bar or right-click on the files in the Project window.

- **Compile:** Compiles the selected unit and will not re-link the project after compilation.
- **Make:** Compiles units that have changed since the last compile and rebuilds the project.
- **Build All:** Compiles all the units, deletes intermediate files, and builds the project.
- **Clean:** Deletes the output files for the project.

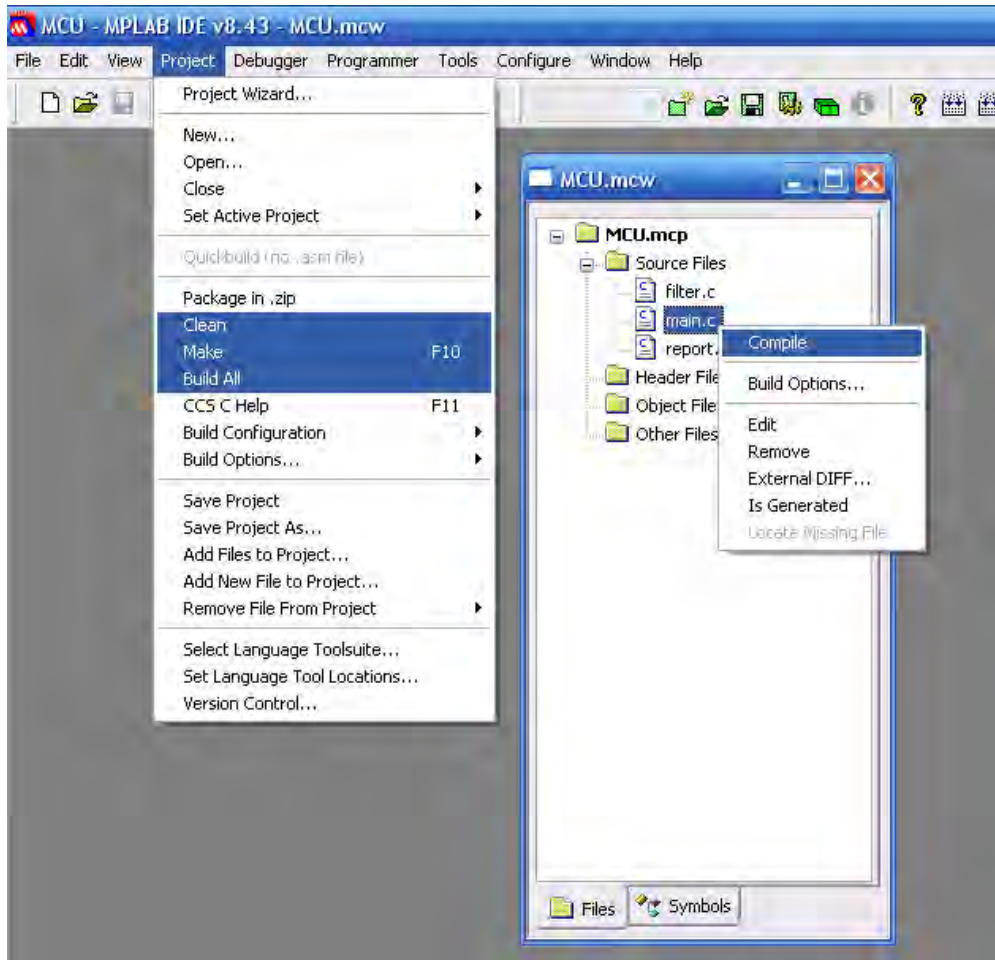

Additional Note: If there is only one source file in the project, it will be compiled and linked in one step, a \*.o file will not be created. A \*.o file, that has already been compiled can be added to the project and linked during the make / build process.

**Additional Notes:**

To make a variable or function private to a single unit, use the keyword `static`. By default, variables declared outside a function at the unit level are visible to all other units in the project. If the `static` keyword is used on a function or variable that is accessed outside of the local unit, a link time error will occur.

If two units have a function or a unit level variable of the same name, an error will occur unless one of the following conditions is true:

- The identifier is qualified with the keyword `static`.
- The argument list is different for both functions, allowing them to co-exist according to normal overload rules.
- The contents of the functions are identical, such as when the same `*.h` file is included in multiple files, then the linker will delete the duplicate functions.

For a project with multiple compilation units, it is best to include a file such as `project.h` which includes the `#includes`, `#defines`, pre-processor directives, and any other compiler settings that are the same for all the units in a project.

When a setting such as a pre-processor directive is included in the main include file between the units, a library is created in each of the units. The linker is able to determine that the libraries are duplicates and removes them during the final linking process.

When building a project, each unit being used in the project has its own error file. When using a `*.bat` file to do the unit compilations, it may be useful to terminate the process on the first error. Using the `+CC` command option, the compiler will return an error code if the compilation fails.

## Example

Here is a sample program with explanation using CCS C to read adc samples over rs232:

```

////////////////////////////////////
/// This program displays the min and max of 30,    ///
/// comments that explains what the program does,    ///
/// and A/D samples over the RS-232 interface.      ///
////////////////////////////////////

#if defined(__PCM__)                                // preprocessor directive that
chooses the compiler                                //
#include <16F877.h>                                   // preprocessor directive that
selects the chip PIC16F877                           //
#define HS,NOWDT,NOPROTECT,NOLVP                     // preprocessor directive that
defines fuses for the chip                             //
#define delay(clock=20000000)                         // preprocessor directive that
specifies the clock speed                             //
#define rs232(baud=9600, xmit=PIN_C6, rcv=PIN_C7)      // preprocessor directive that
includes the rs232 libraries                           //
#elif defined(__PCH__)                               // same as above but for the PCH
compiler and PIC18F452
#include <18F452.h>
#define HS,NOWDT,NOPROTECT,NOLVP
#define delay(clock=20000000)
#define rs232(baud=9600, xmit=PIN_C6, rcv=PIN_C7)
#endif

void main() {                                        // main function
    int i, value, min, max;                          // local variable declaration
    printf("Sampling:");                             // printf function included in
the RS232 library
    setup_port_a( ALL_ANALOG );                      // A/D setup functions- built-in
    setup_adc( ADC_CLOCK_INTERNAL );                 // A/D setup functions- built-in
    set_adc_channel( 0 );                            // A/D setup functions- built-in
    do {                                              // do while statement
        min=255;                                     // expression
        max=0;
        for(i=0; i<=30; ++i) {                       // for statement
            delay_ms(100);                            // delay built-in function call

            value = Read_ADC();                        // A/D read functions- built-in
            if(value<min)                             // if statement
                min=value;
            if(value>max)                             // if statement
                max=value;
        }
        printf("\n\rMin: %2X  Max: %2X\n\r",min,max);
    } while (TRUE);
}

```

## STATEMENTS



C Compiler

### Statements

STATEMENT	
<a href="#">if</a> (expr) stmt; [else stmt;]	<pre>if (x==25) x=1; else x=x+1;</pre>
<a href="#">while</a> (expr) stmt;	<pre>while (get_rtcc() !=0) putc('n');</pre>
<a href="#">do</a> stmt while (expr);	<pre>do { putc(c=getc()); } while (c!=0);</pre>
<a href="#">for</a> (expr1;expr2;expr3) stmt;	<pre>for (i=1;i&lt;=10;++i) printf("%u\r\n",i);</pre>
<a href="#">switch</a> (expr) { case cexpr: stmt; //one or more case [default:stmt] ... }	<pre>switch (cmd) { case 0: printf("cmd 0"); break; case 1: printf("cmd 1"); break; default: printf("bad cmd"); break; }</pre>
<a href="#">return</a> [expr];	<pre>return (5);</pre>
<a href="#">goto</a> label;	<pre>goto loop;</pre>
<a href="#">label</a> : stmt;	<pre>loop: I++;</pre>
<a href="#">break</a> ;	<pre>break;</pre>
<a href="#">continue</a> ;	<pre>continue;</pre>
<a href="#">expr</a> ;	<pre>i=1;</pre>
<a href="#">i</a>	<pre>;</pre>
{[ <a href="#">stmt</a> ]}	<pre>{a=1; b=1;}</pre>
Zero or more	

**Note:** Items in [ ] are optional

## if

---

### if-else

The if-else statement is used to make decisions.

The syntax is :

```
if (expr)
    stmt-1;
[else
    stmt-2;]
```

The expression is evaluated; if it is true stmt-1 is done. If it is false then stmt-2 is done.

### else-if

This is used to make multi-way decisions.

The syntax is

```
if (expr)
    stmt;
[else if (expr)
    stmt;]
...
[else
    stmt;]
```

The expression's are evaluated in order; if any expression is true, the statement associated with it is executed and it terminates the chain. If none of the conditions are satisfied the last else part is executed.

Example:

```
if (x==25)
    x=1;
else
    x=x+1;
```

Also See: [Statements](#)

## while

---

While is used as a loop/iteration statement.

The syntax is

```
while (expr)
    statement
```

The expression is evaluated and the statement is executed until it becomes false in which case the execution continues after the statement.

Example:

```
while (get_rtcc()!=0)
    putc('n');
```

Also See: [Statements](#)

## do

---

Statement: **do** stmt **while** (expr);

Example:

```
do {
    putc (c=getc());
} while (c!=0);
```

Also See: [Statements](#) , [While](#)

## do-while

---

It differs from While and For loop in that the termination condition is checked at the bottom of the loop rather than at the top and so the body of the loop is always executed at least once.

The syntax is

```
do
    statement
while (expr);
```

The statement is executed; the expr is evaluated. If true, the same is repeated and when it becomes false the loop terminates.

Also See: [Statements](#) , [While](#)

## for

---

For is also used as a loop/iteration statement.

The syntax is

```
for (expr1;expr2;expr3)
    statement
```

The expressions are loop control statements. expr1 is the initialization, expr2 is the termination check and expr3 is re-initialization. Any of them can be omitted.

Example:

```
for (i=1;i<=10;++i)
    printf("%u\r\n",i);
```

Also See: [Statements](#)

## switch

---

Switch is also a special multi-way decision maker.

The syntax is

```
switch (expr) {  
    case const1: stmt sequence;  
                break;  
    ...  
    [default:stmt]  
}
```

This tests whether the expression matches one of the constant values and branches accordingly. If none of the cases are satisfied the default case is executed. The break causes an immediate exit, otherwise control falls through to the next case.

Example:

```
switch (cmd) {  
    case 0:printf("cmd 0");  
           break;  
    case 1:printf("cmd 1");  
           break;  
    default:printf("bad cmd");  
            break; }
```

Also See: [Statements](#)

## return

---

Statement: return [expr];

A return statement allows an immediate exit from a switch or a loop or function and also returns a value.

The syntax is

```
return(expr);
```

Example:

```
return (5);
```

Also See: [Statements](#)



## goto

---

Statement: **goto** label;

The goto statement cause an unconditional branch to the label.

The syntax is

```
goto label;
```

A label has the same form as a variable name, and is followed by a colon. The goto's are used sparingly, if at all.

Example:

```
goto loop;
```

Also See: [Statements](#)

## label

---

Statement: label: stmt;

Example:

```
loop: i++;
```

Also See: [Statements](#)

## break

---

Statement: **break**;

The break statement is used to exit out of a control loop. It provides an early exit from while, for ,do and switch.

The syntax is

```
break;
```

It causes the innermost enclosing loop(or switch) to be exited immediately.

Example:

```
break;
```

Also See: [Statements](#)

## continue

---

Statement: **continue**;

The continue statement causes the next iteration of the enclosing loop(While, For, Do) to begin.

The syntax is

continue;

It causes the test part to be executed immediately in case of do and while and the control passes the re-initialization step in case of for.

Example:

```
continue;
```

Also See: [Statements](#)

## expr

---

Statement: expr;

Example:

```
i=1;
```

Also See: [Statements](#)

```
;
```

---

Statement: ;

Example:

```
;
```

Also See: [Statements](#)

## stmt

---

Statement: {[**stmt**]}

Zero or more semi colon separated

Example:

```
{ a=1;  
  b=1; }
```

Also See: [Statements](#)

## EXPRESSIONS



C Compiler

### Expressions

Constants:	
123	<b>Decimal</b>
0123	<b>Octal</b>
0x123	<b>Hex</b>
0b010010	<b>Binary</b>
'x'	<b>Character</b>
'\010'	<b>Octal Character</b>
'\xA5'	<b>Hex Character</b>
'\c'	<b>Special Character. Where c is one of:</b> <ul style="list-style-type: none"><li>\n Line Feed - Same as \x0a</li><li>\r Return Feed - Same as \x0d</li><li>\t TAB - Same as \x09</li><li>\b Backspace - Same as \x08</li><li>\f Form Feed - Same as \x0c</li><li>\a Bell - Same as \x07</li><li>\v Vertical Space - Same as \x0b</li><li>\? Question Mark - Same as \x3f</li><li>\' Single Quote - Same as \x22</li><li>\" Double Quote - Same as \x22</li><li>\\ A Single Backslash - Same as \x5c</li></ul>
"abcdef"	<b>String (null is added to the end)</b>

Identifiers:	
ABCDE	Up to 32 characters beginning with a non-numeric. Valid characters are A-Z, 0-9 and _ (underscore).
ID[X]	Single Subscript
ID[X][X]	Multiple Subscripts
ID.ID	Structure or union reference
ID->ID	Structure or union reference

## Operators

+	Addition Operator
+=	Addition assignment operator, $x+=y$ , is the same as $x=x+y$
&=	Bitwise and assignment operator, $x\&=y$ , is the same as $x=x\&y$
&	Address operator
&	Bitwise and operator
^=	Bitwise exclusive or assignment operator, $x^{\wedge}=y$ , is the same as $x=x^{\wedge}y$
^	Bitwise exclusive or operator
=	Bitwise inclusive or assignment operator, $x =y$ , is the same as $x=x y$
	Bitwise inclusive or operator
?:	Conditional Expression operator
--	Decrement
/=	Division assignment operator, $x/=y$ , is the same as $x=x/y$
/	Division operator
==	Equality
>	Greater than operator
>=	Greater than or equal to operator
++	Increment
*	Indirection operator
!=	Inequality
<<=	Left shift assignment operator, $x<<=y$ , is the same as $x=x<<y$
<	Less than operator
<<	Left Shift operator
<=	Less than or equal to operator
&&	Logical AND operator
!	Logical negation operator
	Logical OR operator
%=	Modules assignment operator $x\%=y$ , is the same as $x=x\%y$
%	Modules operator
*=	Multiplication assignment operator, $x*=y$ , is the same as $x=x*y$
*	Multiplication operator
~	One's complement operator
>>=	Right shift assignment, $x>>=y$ , is the same as $x=x>>y$

>>	Right shift operator
->	Structure Pointer operation
-=	Subtraction assignment operator
-	Subtraction operator
sizeof	Determines size in bytes of operand

## operator precedence

PIN DESCENDING PRECEDENCE			
(expr)			
++expr	expr++	- -expr	expr - -
!expr	~expr	+expr	-expr
(type)expr	*expr	&value	sizeof(type)
expr*expr	expr/expr	expr%expr	
expr+expr	expr-expr		
expr<<expr	expr>>expr		
expr<expr	expr<=expr	expr>expr	expr>=expr
expr==expr	expr!=expr		
expr&expr			
expr^expr			
expr   expr			
expr&& expr			
expr    expr			
expr ? expr: expr			
lvalue = expr	lvalue+=expr	lvalue-=expr	
lvalue *=expr	lvalue/=expr	lvalue%=expr	
lvalue>>=expr	lvalue<<=expr	lvalue&=expr	
lvalue^=expr	lvalue =expr		
expr, expr			

(Operators on the same line are equal in precedence)

## Reference Parameters

---

The compiler has limited support for reference parameters. This increases the readability of code and the efficiency of some inline procedures. The following two procedures are the same. The one with reference parameters will be implemented with greater efficiency when it is inline.

```

func_t_a(int*x,int*y){
    /*Traditional*/
    if(*x!=5)
        *y=*x+3;
}

func_t_a(&a,&b);

func_t_b(int&x,int&y){
    /*Reference params*/
    if(x!=5)
        y=x+3;
}

func_t_b(a,b);

```

## Variable Argument Lists

---

The compiler supports a variable number of parameters. This works like the ANSI requirements except that it does not require at least one fixed parameter as ANSI does. The function can be passed any number of variables and any data types. The access functions are VA\_START, VA\_ARG, and VA\_END. To view the number of arguments passed, the NARGS function can be used.

```

/*
stdarg.h holds the macros and va_list data type needed for variable
number of parameters.
*/
#include <stdarg.h>

```

A function with variable number of parameters requires two things. First, it requires the ellipsis (...), which must be the last parameter of the function. The ellipsis represents the variable argument list. Second, it requires one more variable before the ellipsis (...). Usually you will use this variable as a method for determining how many variables have been pushed onto the ellipsis.

Here is a function that calculates and returns the sum of all variables:

```
int Sum(int count, ...)
{
    //a pointer to the argument list
    va_list al;
    int x, sum=0;
    //start the argument list
    //count is the first variable before the ellipsis
    va_start(al, count);
    while(count--) {
        //get an int from the list
        x = var_arg(al, int);
        sum += x;
    }
    //stop using the list
    va_end(al);
    return(sum);
}
```

Some examples of using this new function:

```
x=Sum(5, 10, 20, 30, 40, 50);
y=Sum(3, a, b, c);
```

## Default Parameters

Default parameters allows a function to have default values if nothing is passed to it when called.

```
int mygetc(char *c, int n=100){
}
```

This function waits n milliseconds for a character over RS232. If a character is received, it saves it to the pointer c and returns TRUE. If there was a timeout it returns FALSE.

```
//gets a char, waits 100ms for timeout
mygetc(&c);
//gets a char, waits 200ms for a timeout
mygetc(&c, 200);
```

## Overloaded Functions

---

Overloaded functions allow the user to have multiple functions with the same name, but they must accept different parameters. The return types must remain the same.

Here is an example of function overloading: Two functions have the same name but differ in the types of parameters. The compiler determines which data type is being passed as a parameter and calls the proper function.

This function finds the square root of a long integer variable.

```
long FindSquareRoot(long n){  
}
```

This function finds the square root of a float variable.

```
float FindSquareRoot(float n){  
}
```

FindSquareRoot is now called. If variable is of long type, it will call the first FindSquareRoot() example. If variable is of float type, it will call the second FindSquareRoot() example.

```
result=FindSquareRoot(variable);
```



## DATA DEFINITIONS



C Compiler

### Basic and Special types

This section describes what the basic data types and specifiers are and how variables can be declared using those types. In C all the variables should be declared before they are used. They can be defined inside a function (local) or outside all functions (global). This will affect the visibility and life of the variables.

#### Basic Types

Type-Specifier	Size	Range		
		Unsigned	Signed	Digits
<b>int1</b>	1 bit number	0 to 1	N/A	1/2
<b>int8</b>	8 bit number	0 to 255	-128 to 127	2-3
<b>int16</b>	16 bit number	0 to 65535	-32768 to 32767	4-5
<b>int32</b>	32 bit number	0 to 4294967295	-2147483648 to 2147483647	9-10

C Standard Type	Default Type
short	int1
char	unsigned int8
int	int8
long	int16
long long	int32
float	float32

Note: All types, except float, by default are unsigned; however, may be preceded by unsigned or signed. Short and long may have the keyword INT following them with no effect. Also see #TYPE to change the default size.

SHORT is a special type used to generate very efficient code for bit operations and I/O. Arrays of bits (INT1) in RAM are now supported. Pointers to bits are not permitted. The device header files contain defines for BYTE as an int8 and BOOLEAN as an int1.

Integers are stored in little endian format. The LSB is in the lowest address. Float formats are described in common questions.

#### Type-Qualifier

<b>static</b>	Variable is globally active and initialized to 0. Only accessible from this compilation unit.
<b>auto</b>	Variable exists only while the procedure is active. This is the default and AUTO need not be used.
<b>double</b>	Is a reserved word but is not a supported data type.
<b>extern</b>	External variable used with multiple compilation units. No storage is allocated. Is used to make otherwise out of scope data accessible. there must be a non-extern definition at the global level in some compilation unit.
<b>register</b>	Is allowed as a qualifier however, has no effect.
<b>_fixed(n)</b>	Creates a fixed point decimal number where <i>n</i> is how many decimal places to implement.
<b>unsigned</b>	Data is always positive. This is the default data type if not specified.
<b>signed</b>	Data can be negative or positive.
<b>volatile</b>	Tells the compiler optimizer that this variable can be changed at any point during execution.
<b>const</b>	Data is read-only. Depending on compiler configuration, this qualifier may just make the data read-only -AND/OR- it may place the data into program memory to save space. (see #DEVICE const=)
<b>void</b>	Built-in basic type. Type void is used to indicate no specific type in places where a type is required.
<b>_readonly</b>	writes to this variable should be dis-allowed

**Special types**

**Enum** enumeration type: creates a list of integer constants.

```
enum      [id]                { [ id [ = cexpr]] }
```

**One or more comma separated**

The id after **ENUM** is created as a type large enough to the largest constant in the list. The ids in the list are each created as a constant. By default the first id is set to zero and they increment by one. If a = cexpr follows an id that id will have the value of the constant expression and the following list will increment by one.

For example:

```
enum colors{red, green=2, blue}; // red will be 0, green will be 2
and blue will be 3
```

**Struct** structure type: creates a collection of one or more variables, possibly of different types, grouped together as a single unit.

```
struct[*] [id] {  type-qualifier [*] id  [:bits];    } [id]
```

**One or more,  
semi-colon  
separated**

**Zero  
or more**

For example:

```
struct data_record {
    int  a [2];
    int  b : 2; /*2 bits */
    int  c : 3; /*3  bits*/
    int d;
} data_var;                                // data_record is a structure type
                                           //data _var is a variable
```

**Union** union type: holds objects of different types and sizes, with the compiler keeping track of size and alignment requirements. They provide a way to manipulate different kinds of data in a single area of storage.

```
union[*] [id] {  type-qualifier [*] id  [:bits];    } [id]
```

**One or more,  
semi-colon  
separated**

**Zero  
or more**

```

For example:
union u_tag {
    int ival;
    long lval;
    float fval;
};
a float                                     // u_tag is a union type that can hold

```

If **typedef** is used with any of the basic or special types it creates a new type name that can be used in declarations. The identifier does not allocate space but rather may be used as a type specifier in other data definitions.

**typedef**            [type-qualifier] [type-specifier] [declarator];

```

For example:
typedef int mybyte;           // mybyte can be used in declaration to
specify the int type
typedef short mybit;         // mybyte can be used in declaration to
specify the int type
typedef enum {red, green=2,blue}colors; //colors can be used to
declare variables of
                                     //this enum type

```

**\_\_ADDRESS\_\_**: A predefined symbol **\_\_ADDRESS\_\_** may be used to indicate a type that must hold a program memory address.

```

For example:
__ADDRESS__ testa = 0x1000 //will allocate 16 bits for testa and
initialize to 0x1000

```

## Declarations

A declaration specifies a type qualifier and a type specifier, and is followed by a list of one or more variables of that type.

For e.g.:

```

int a,b,c,d;
mybit e,f;
mybyte g[3][2];
char *h;
colors j;
struct data_record data[10];
static int i;
extern long j;

```

Variables can also be declared along with the definitions of the *special* types.

For eg:

```

enum colors{red, green=2,blue}i,j,k; // colors is the enum type and
i,j,k are variables of that type

```

## Non-RAM Data Definitions

CCS C compiler also provides a custom qualifier `addressmod` which can be used to define a memory region that can be RAM, program eeprom, data eeprom or external memory. `Addressmod` replaces the older `typemod` (with a different syntax).

The usage is :

```
addressmod (name,read_function,write_function,start_address,end_address) ;
```

Where the `read_function` and `write_function` should be blank for RAM, or for other memory should be the following prototype:

```
// read procedure for reading n bytes from the memory starting at location
addr
void read_function(int32 addr,int8 *ram, int nbytes){
}

//write procedure for writing n bytes to the memory starting at location addr

void write_function(int32 addr,int8 *ram, int nbytes){
}
```

### Example:

```
void DataEE_Read(int32 addr, int8 * ram, int bytes) {
    int i;
    for(i=0;i<bytes;i++,ram++,addr++)
        *ram=read_eeprom(addr);
}
void DataEE_Write(int32 addr, int8 * ram, int bytes) {
    int i;
    for(i=0;i<bytes;i++,ram++,addr++)
        write_eeprom(addr,*ram);
}
addressmod (DataEE,DataEE_read,DataEE_write,5,0xff);
    // would define a region called DataEE between
    // 0x5 and 0xff in the chip data EEprom.
void main (void)
{
    int DataEE test;
    int x,y;
    x=12;
    test=x; // writes x to the Data EEPROM
    y=test; // Reads the Data EEPROM
}
```

Note: If the area is defined in RAM then read and write functions are not required, the variables assigned in the memory region defined by the addressmod can be treated as a regular variable in all valid expressions. Any structure or data type can be used with an addressmod. Pointers can also be made to an addressmod data type. The #type directive can be used to make this memory region as default for variable allocations.

The syntax is :

```
#type default=addressmodname           // all the variable declarations that
                                         // follow will use this memory region
                                         // goes back to the default mode
#type default=
```

For example:

```
Type default=emi                       //emi is the addressmod name defined
char buffer[8192];
#include <memoryhog.h>
#type default=
```

## Using Program Memory for Data

CCS C Compiler provides a few different ways to use program memory for data. The different ways are discussed below:

### Constant Data:

The CONST qualifier will place the variables into program memory. If the keyword CONST is used before the identifier, the identifier is treated as a constant. Constants should be initialized and may not be changed at run-time. This is an easy way to create lookup tables.

The ROM Qualifier puts data in program memory with 3 bytes per instruction space. The address used for ROM data is not a physical address but rather a true byte address. The & operator can be used on ROM variables however the address is logical not physical.

The syntax is:

```
const type id[cexpr] = {value}
```

For example:

Placing data into ROM

```
const int table[16]={0,1,2...15}
```

Placing a string into ROM

```
const char cstring[6]={"hello"}
```

Creating pointers to constants

```
const char *cptr;
cptr = string;
```

The #org preprocessor can be used to place the constant to specified address blocks.

For example:

The constant ID will be at 1C00.

```
#ORG 0x1C00, 0x1C0F
CONST CHAR ID[10]= {"123456789"};
```

Note: Some extra code will precede the 123456789.

The function **label\_address** can be used to get the address of the constant. The constant variable can be accessed in the code. This is a great way of storing constant data in large programs. Variable length constant strings can be stored into program memory.

A special method allows the use of pointers to ROM. This method does not contain extra code at the start of the structure as does constant.

For example:

```
char rom commands[] = {"put|get|status|shutdown"};
```

The compiler allows a non-standard C feature to implement a constant array of variable length strings.

The syntax is:

```
const char id[n] [*] = { "string", "string" ...};
```

Where n is optional and id is the table identifier.

For example:

```
const char colors[] [*] = {"Red", "Green", "Blue"};
```

### #ROM directive:

Another method is to use #rom to assign data to program memory.

The syntax is:

```
#rom address = {data, data, ... , data}
```

For example:

Places 1,2,3,4 to ROM addresses starting at 0x1000

```
#rom 0x1000 = {1, 2, 3, 4}
```

Places null terminated string in ROM

```
#rom 0x1000={"hello"}
```

This method can only be used to initialize the program memory.

### Built-in-Functions:

The compiler also provides built-in functions to place data in program memory, they are:

- `write_program_eeprom(address, data);`  
- Writes **data** to program memory
- `write_program_memory(address, dataptr, count);`  
- Writes **count** bytes of data from **dataptr** to **address** in program memory.  
- Every fourth byte of data will not be written, fill with 0x00.

Please refer to the help of these functions to get more details on their usage and limitations regarding erase procedures. These functions can be used only on chips that allow writes to program memory. The compiler uses the flash memory erase and write routines to implement the functionality.

The data placed in program memory using the methods listed above can be read from with the following functions:



- `read_program_memory((address, dataptr, count)`  
- Reads count bytes from program memory at address to RAM at dataptr. Every fourth byte of data is read as 0x00

These functions can be used only on chips that allow reads from program memory. The compiler uses the flash memory read routines to implement the functionality.

## Function Definition

---

The format of a function definition is as follows:

<b>[qualifier] id</b>	<b>( [type-specifier id] )</b>	<b>{ [stmt] }</b>
		
Optional See Below	Zero or more comma separated. See Data Types	Zero or more Semi-colon separated. See Statements.

The qualifiers for a function are as follows:

- VOID
- type-specifier
- #separate
- #inline
- #int\_..

When one of the above are used and the function has a prototype (forward declaration of the function before it is defined) you must include the qualifier on both the prototype and function definition.

A (non-standard) feature has been added to the compiler to help get around the problems created by the fact that pointers cannot be created to constant strings. A function that has one CHAR parameter will accept a constant string where it is called. The compiler will generate a loop that will call the function once for each character in the string.

Example:

```
void lcd_putc(char c ) {
    ...
}

lcd_putc ("Hi There.");
```



## FUNCTIONAL OVERVIEWS



C Compiler

### I2C

I2C™ is a popular two-wire communication protocol developed by Phillips. Many PIC microcontrollers support hardware-based I2C™. CCS offers support for the hardware-based I2C™ and a software-based master I2C™ device. (For more information on the hardware-based I2C module, please consult the datasheet for your target device; not all PICs support I2C™.)

#### Relevant Functions:

<a href="#">i2c_start()</a>	Issues a start command when in the I2C master mode.
<a href="#">i2c_write(data)</a>	Sends a single byte over the I2C interface.
<a href="#">i2c_read()</a>	Reads a byte over the I2C interface.
<a href="#">i2c_stop()</a>	Issues a stop command when in the I2C master mode.
<a href="#">i2c_poll()</a>	Returns a TRUE if the hardware has received a byte in the buffer.

#### Relevant Preprocessor:

<a href="#">#USE I2C</a>	Configures the compiler to support I2C™ to your specifications.
--------------------------	---

#### Relevant Interrupts:

<a href="#">#INT_SSP</a>	I2C or SPI activity
<a href="#">#INT_BUSCOL</a>	Bus Collision
<a href="#">#INT_I2C</a>	I2C Interrupt (Only on 14000)
<a href="#">#INT_BUSCOL2</a>	Bus Collision (Only supported on some PIC18's)
<a href="#">#INT_SSP2</a>	I2C or SPI activity (Only supported on some PIC18's)

#### Relevant Include Files:

None, all functions built-in

#### Relevant getenv() Parameters:

<a href="#">I2C_SLAVE</a>	Returns a 1 if the device has I2C slave H/W
<a href="#">I2C_MASTER</a>	Returns a 1 if the device has a I2C master H/W

#### Example Code:

```
#define Device_SDA PIN_C3 // Pin defines
#define Device_SCL PIN_C4
#use i2c(master, sda=Device_SDA, scl=Device_SCL) // Configure Device as Master
..
..
BYTE data; // Data to be transmitted
i2c_start(); // Issues a start command when in the I2C master mode.
i2c_write(data); // Sends a single byte over the I2C interface.
i2c_stop(); //Issues a stop command when in the I2C master mode.
```

## ADC

---

These options let the user configure and use the analog to digital converter module. They are only available on devices with the ADC hardware. The options for the functions and directives vary depending on the chip and are listed in the device header file. On some devices there are two independent ADC modules, for these chips the second module is configured using secondary ADC setup functions (Ex. setup\_ADC2).

### Relevant Functions:

setup_adc(mode)	Sets up the a/d mode like off, the adc clock etc.
setup_adc_ports(value)	Sets the available adc pins to be analog or digital.
set_adc_channel(channel)	Specifies the channel to be use for the a/d call.
read_adc(mode)	Starts the conversion and reads the value. The mode can also control the functionality.
adc_done()	Returns 1 if the ADC module has finished its conversion.

### Relevant Preprocessor:

#DEVICE ADC=xx	Configures the read_adc return size. For example, using a PIC with a 10 bit A/D you can use 8 or 10 for xx- 8 will return the most significant byte, 10 will return the full A/D reading of 10 bits.
----------------	--

### Relevant Interrupts:

INT_AD	Interrupt fires when a/d conversion is complete
INT_ADOF	Interrupt fires when a/d conversion has timed out

### Relevant Include Files:

None, all functions built-in

### Relevant getenv() parameters:

ADC_CHANNELS	Number of A/D channels
ADC_RESOLUTION	Number of bits returned by read_adc

### Example Code:

```
#DEVICE ADC=10
...
long value;
...
setup_adc(ADC_CLOCK_INTERNAL); //enables the a/d module
                                //and sets the clock to internal adc clock
setup_adc_ports(ALL_ANALOG);   //sets all the adc pins to analog
set_adc_channel(0);            //the next read_adc call will read channel 0
delay_us(10);                  //a small delay is required after setting the channel
                                //and before read
```

```

value=read_adc();           //starts the conversion and reads the result
                             //and store it in value
read_adc(ADC_START_ONLY);   //only starts the conversion
value=read_adc(ADC_READ_ONLY); //reads the result of the last conversion and store it in
                             //value. Assuming the device has a 10bit ADC module,
                             //value will range between 0-3FF. If #DEVICE_ADC=8 had
                             //been used instead the result will yield 0-FF. If #DEVICE
                             //ADC=16 had been used instead the result will yield 0-FFC0

```

## Analog Comparator

These functions set up the analog comparator module. Only available in some devices.

### Relevant Functions:

`setup_comparator(mode)` Enables and sets the analog comparator module. The options vary depending on the chip, please refer to the header file for details.

### Relevant Preprocessor:

None

### Relevant Interrupts:

`INT_COMP` Interrupt fires on comparator detect. Some chips have more than one comparator unit, and hence more interrupts.

### Relevant Include Files:

None, all functions built-in

### Relevant `getenv()` parameters:

`COMP` Returns 1 if the device has comparator

### Example Code:

```

For PIC12F675
setup_adc_ports(NO_ANALOGS); // all pins digital
setup_comparator(A0_A1_OUT_ON_A2); //a0 and a1 are analog comparator inputs and a2 is
                                   //the
                                   //outputif (C1OUT)
                                   //true when comparator output is high
                                   //output_low(pin_a4); else output_high(pin_a4);

```

## CAN Bus

---

These functions allow easy access to the Controller Area Network (CAN) features included with the MCP2515 CAN interface chip and the PIC18 MCU. These functions will only work with the MCP2515 CAN interface chip and PIC microcontroller units containing either a CAN or an ECAN module. Some functions are only available for the ECAN module and are specified by the work ECAN at the end of the description. The listed interrupts are no available to the MCP2515 interface chip.

### Relevant Functions:

<code>can_init(void);</code>	Initializes the CAN module to 125k baud and clears all the filters and masks so that all messages can be received from any ID.
<code>can_set_baud(void);</code>	Initializes the baud rate of the CAN bus to 125kHz. It is called inside the <code>can_init()</code> function so there is no need to call it.
<code>can_set_mode (CAN_OP_MODE mode);</code>	Allows the mode of the CAN module to be changed to configuration mode, listen mode, loop back mode, disabled mode, or normal mode.
<code>can_set_functional_mode (CAN_FUN_OP_MODE mode);</code>	Allows the functional mode of ECAN modules to be changed to legacy mode, enhanced legacy mode, or first in firstout (fifo) mode. ECAN
<code>can_set_id(int* addr, int32 id, int1 ext);</code>	Can be used to set the filter and mask ID's to the value specified by <code>addr</code> . It is also used to set the ID of the message to be sent.
<code>can_get_id(int * addr, int1 ext);</code>	Returns the ID of a received message.
<code>can_putd (int32 id, int * data, int len, int priority, int1 ext, int1 rtr);</code>	Constructs a CAN packet using the given arguments and places it in one of the available transmit buffers.
<code>can_getd (int32 &amp; id, int * data, int &amp; len, struct rx_stat &amp; stat);</code>	Retrieves a received message from one of the CAN buffers and stores the relevant data in the referenced function parameters.
<code>can_enable_rtr(PROG_BUFFER b);</code>	Enables the automatic response feature which automatically sends a user created packet when a specified ID is received. ECAN
<code>can_disable_rtr(PROG_BUFFER b);</code>	Disables the automatic response feature. ECAN
<code>can_load_rtr (PROG_BUFFER b, int * data, int len);</code>	Creates and loads the packet that will automatically transmitted when the triggering ID is received. ECAN
<code>can_enable_filter(long filter);</code>	Enables one of the extra filters included in the ECAN module. ECAN
<code>can_disable_filter(long filter);</code>	Disables one of the extra filters included in the ECAN module. ECAN

```
can_associate_filter_to_buffer
(CAN_FILTER_ASSOCIATION_BUFFER
S buffer,CAN_FILTER_ASSOCIATION
filter);
```

```
can_associate_filter_to_mask
(CAN_MASK_FILTER_ASSOCIATE
mask, CAN_FILTER_ASSOCIATION
filter);
```

```
can_fifo_getd(int32 & id,int * data,
int &len,struct rx_stat & stat);
```

**Relevant Preprocessor:**

None

**Relevant Interrupts:**

#int\_canirx

#int\_canwake

#int\_canerr

#int\_cantx0

#int\_cantx1

#int\_cantx2

#int\_canrx0

#int\_canrx1

**Relevant Include Files:**

can-mcp2510.c

can-18xxx8.c

can-18F4580.c

**Relevant getenv() Parameters:**

none

**Example Code:**

```
can_init();
can_putd(0x300,data,8,3,TRUE,FALSE);
```

```
can_getd(ID,data,len,stat);
```

Used to associate a filter to a specific buffer. This allows only specific buffers to be filtered and is available in the ECAN module. ECAN

Used to associate a mask to a specific buffer. This allows only specific buffer to have this mask applied. This feature is available in the ECAN module. ECAN

Retrieves the next buffer in the fifo buffer. Only available in the ECON module while operating in fifo mode. ECAN

This interrupt is triggered when an invalid packet is received on the CAN.

This interrupt is triggered when the PIC is woken up by activity on the CAN.

This interrupt is triggered when there is an error in the CAN module.

This interrupt is triggered when transmission from buffer 0 has completed.

This interrupt is triggered when transmission from buffer 1 has completed.

This interrupt is triggered when transmission from buffer 2 has completed.

This interrupt is triggered when a message is received in buffer 0.

This interrupt is triggered when a message is received in buffer 1.

Drivers for the MCP2510 and MCP2515 interface chips

Drivers for the built in CAN module

Drivers for the build in ECAN module

// initializes the CAN bus

// places a message on the CAN buss with

// ID = 0x300 and eight bytes of data pointed to by

// "data", the TRUE creates an extended ID, the

// FALSE creates

// retrieves a message from the CAN bus storing the

// ID in the ID variable, the data at the array pointed to by

// "data", the number of data bytes in len, and statistics

// about the data in the stat structure.

## CCP1

These options lets to configure and use the CCP module. There might be multiple CCP modules for a device. These functions are only available on devices with CCP hardware. They operate in 3 modes: capture, compare and PWM. The source in capture/compare mode can be timer1 or timer3 and in PWM can be timer2 or timer4. The options available are different for different devices and are listed in the device header file. In capture mode the value of the timer is copied to the CCP\_X register when the input pin event occurs. In compare mode it will trigger an action when timer and CCP\_x values are equal and in PWM mode it will generate a square wave.

### Relevant Functions:

setup_ccp1(mode)	Sets the mode to capture, compare or PWM. For capture
set_pwm1_duty(value)	The value is written to the pwm1 to set the duty.

### Relevant Preprocessor:

None

### Relevant Interrupts :

INT_CCP1	Interrupt fires when capture or compare on CCP1
----------	---

### Relevant Include Files:

None, all functions built-in

### Relevant getenv() parameters:

CCP1	Returns 1 if the device has CCP1
------	----------------------------------

### Example Code:

```
#int_ccp1
void isr()
{
    rise = CCP_1;           //CCP_1 is the time the pulse went high
    fall = CCP_2;           //CCP_2 is the time the pulse went low
    pulse_width = fall - rise; //pulse width
}
..
setup_ccp1(CCP_CAPTURE_RE); // Configure CCP1 to capture rise
setup_ccp2(CCP_CAPTURE_FE); // Configure CCP2 to capture fall
setup_timer_1(T1_INTERNAL); // Start timer 1
```

Some chips also have fuses which allows to multiplex the ccp/pwm on different pins. So check the fuses to see which pin is set by default. Also fuses to enable/disable pwm outputs.

## CCP2, CCP3, CCP4, CCP5, CCP6

---

Similar to [CCP1](#)

## Configuration Memory

---

On all pic18s the configuration memory is readable and writable. This functionality is not available on pic16s.

### Relevant Functions:

<code>write_configuration_memory</code> (ramaddress, count)	Writes count bytes, no erase needed
or	
<code>write_configuration_memory</code> (offset, ramaddress, count)	Writes count bytes, no erase needed starting at byte address offset
<code>read_configuration_memory</code> (ramaddress, count)	Read count bytes of configuration memory

### Relevant Preprocessor:

None

### Relevant Include Files:

None, all functions built-in

### Relevant getenv() parameters:

None

### Example Code:

```
For PIC18f452
int16 data=0xc32;
...
write_configuration_memory(data,2); //writes 2 bytes to the configuration memory
```

## DAC

---

These options let the user configure and use the digital to analog converter module. They are only available on devices with the DAC hardware. The options for the functions and directives vary depending on the chip and are listed in the device header file.

### Relevant Functions:

`setup_dac(divisor)`                      Sets up the DAC e.g. Reference voltages

`dac_write(value)`                      Writes the 8-bit value to the DAC module

### Relevant Preprocessor:

`#USE DELAY`                      Must add an auxiliary clock in the #use delay preprocessor.  
For example:  
`#USE DELAY(clock=20M, Aux: crystal=6M, clock=3M)`

### Relevant Interrupts:

None

### Relevant Include Files:

None, all functions built-in

### Relevant getenv() parameters:

None

### Example Code:

```
int16 i = 0;
setup_dac(DAC_RIGHT_ON, 5);      //enables the d/a module with right channel enabled and a
                                  division of the clock by 5

While(1){
  i++;
  dac_write(DAC_RIGHT, i);      //writes i to the right DAC channel
}
```



## Data Eeprom

---

The data eeprom memory is readable and writable in some chips. These options lets the user read and write to the data eeprom memory. These functions are only available in flash chips.

### Relevant Functions:

*(8 bit or 16 bit depending on the device)*

`read_eeprom(address)`

Reads the data EEPROM memory location

`write_eeprom(address, value)`

Erases and writes value to data EEPROM location address.

### Relevant Preprocessor:

`#ROM address={list}`

Can also be used to put data EEPROM memory data into the hex file.

`write_eeprom = noint`

Allows interrupts to occur while the `write_eeprom()` operations is polling the done bit to check if the write operations has completed. Can be used as long as no EEPROM operations are performed during an ISR.

### Relevant Interrupts:

`INT_EEPROM`

Interrupt fires when EEPROM write is complete

### Relevant Include Files:

None, all functions built-in

### Relevant `getenv()` parameters:

`DATA_EEPROM`

Size of data EEPROM memory.

### Example Code:

For 18F452

```
#rom 0xf00000={1,2,3,4,5} //inserts this data into the hex file. The data eeprom
                             address differs for
                             //different family of chips. Please refer to the programming
                             specs to
                             //find the right value for the device.

write_eeprom(0x0,0x12); //writes 0x12 to data eeprom location 0
value=read_eeprom(0x0); //reads data eeprom location 0x0 returns 0x12
#ROM 0x007FFC00={1,2,3,4,5} // Inserts this data into the hex file
                             // The data EEPROM address differs between PICs
                             // Please refer to the device editor for device specific values.

write_eeprom(0x10, 0x1337); // Writes 0x1337 to data EEPROM location 10.
value=read_eeprom(0x0);     // Reads data EEPROM location 10 returns 0x1337.
```

## External Memory

---

Some pic18s have the external memory functionality where the external memory can be mapped to external memory devices like (Flash, EPROM or RAM). These functions are available only on devices that support external memory bus.

### Relevant Functions:

<code>setup_external_memory(mode)</code>	Sets the mode of the external memory bus refer to the device header file for available constants.
<code>read_external_memory (address, dataptr, count)</code>	Reads count bytes to dataptr from address.
<code>write_external_memory (address_dataptr, count)</code>	Writes count bytes from dataptr to address

These functions don't use any flash/eeeprom write algorithm. The data is only copied to/from register data address space to/from program memory address space.

### Relevant Preprocessor:

None

### Relevant Interrupts :

None

### Relevant Include Files:

None, all functions built-in

### Relevant getenv() parameters:

None

### Example Code:

```
write_external_memory(0x20000,data,2); //writes 2 bytes from data to 0x20000(starting address
of
// external memory)
read_external_memory(0x20000,value,2) //reads 2 bytes from 0x20000 to value
```

## General Purpose I/O

These options let the user configure and use the I/O pins on the device. These functions will affect the pins that are listed in the device header file.

### Relevant Functions:

<code>output_high(pin)</code>	Sets the given pin to high state.
<code>output_low(pin)</code>	Sets the given pin to the ground state.
<code>output_float(pin)</code>	Sets the specified pin to the output mode. This will allow the pin to float high to represent a high on an open collector type of connection.
<code>output_x(value)</code>	Outputs an entire byte to the port.
<code>output_bit(pin,value)</code>	Outputs the specified value (0,1) to the specified I/O pin.
<code>input(pin)</code>	The function returns the state of the indicated pin.
<code>input_state(pin)</code>	This function reads the level of a pin without changing the direction of the pin as INPUT() does.
<code>set_tris_x(value)</code>	Sets the value of the I/O port direction register. A '1' is an input and '0' is for output.
<code>input_change_x( )</code>	This function reads the levels of the pins on the port, and compares them to the last time they were read to see if there was a change, 1 if there was, 0 if there wasn't.

### Relevant Preprocessor:

<code>#USE STANDARD_IO(port)</code>	This compiler will use this directive by default and it will automatically insert code for the direction register whenever an I/O function like <code>output_high()</code> or <code>input()</code> is used.
<code>#USE FAST_IO(port)</code>	This directive will configure the I/O port to use the fast method of performing I/O. The user will be responsible for setting the port direction register using the <code>set_tris_x()</code> function.
<code>#USE FIXED_IO (port_outputs=;in,pin?)</code>	This directive set particular pins to be used as input or output, and the compiler will perform this setup every time this pin is used.

### Relevant Interrupts:

None

### Relevant Include Files:

None, all functions built-in

### Relevant getenv() parameters:

PIN:pb Returns a 1 if bit b on port p is on this part

### Example Code:

```
#use fast_io(b)
...
Int8 Tris_value= 0x0F;
int1 Pin_value;
...
set_tris_b(Tris_value); //Sets B0:B3 as input and B4:B7 as output
output_high(PIN_B7); //Set the pin B7 to High
If(input(PIN_B0)){ //Read the value on pin B0, set B7 to low if pin B0 is high
    output_high(PIN_B7)
}; }
```

## Internal LCD

---

Some families of PIC micro-controllers can drive a glass segment LCD directly, without the need of an LCD controller. For example, the PIC16C92X, PIC16F91X, and PIC16F193X series of chips have an internal LCD driver module.

### Relevant Functions:

<code>setup_lcd</code> (mode, prescale, [segments])	Configures the LCD Driver Module to use the specified mode, timer prescaler, and segments. For more information on valid modes and settings, see the <code>setup_lcd( )</code> manual page and the *.h header file for the PIC micro-controller being used.
<code>lcd_symbol</code> (symbol, segment_b7 ... segment_b0)	The specified symbol is placed on the desired segments, where segment_b7 to segment_b0 represent SEGXX pins on the PIC micro-controller. For example, if bit 0 of symbol is set, then segment_b0 is set, and if segment_b0 is 15, then SEG15 would be set.
<code>lcd_load(ptr, offset, length)</code>	Writes <b>length</b> bytes of data from <b>pointer</b> directly to the LCD segment memory, starting with <b>offset</b> .
<code>lcd_contrast (contrast)</code>	Passing a value of 0 – 7 will change the contrast of the LCD segments, 0 being the minimum, 7 being the maximum.

### Relevant Preprocessor:

None

### Relevant Interrupts:

`#int_lcd` LCD frame is complete, all pixels displayed

**Relevant Include Files:** None, all functions built-in to the compiler.

### Relevant getenv() Parameters:

LCD Returns TRUE if the device has an Internal LCD Driver Module.

### Example Program:

```
// How each segment of the LCD is set (on or off) for the ASCII digits 0 to 9.
byte CONST DIGIT_MAP[10] = {0xFC, 0x60, 0xDA, 0xF2, 0x66, 0xB6, 0xBE, 0xE0, 0xFE, 0xE6};

// Define the segment information for the first digit of the LCD
#define DIGIT1 COM1+20, COM1+18, COM2+18, COM3+20, COM2+28, COM1+28, COM2+20, COM3+18

// Displays the digits 0 to 9 on the first digit of the LCD.
for(i = 0; i <= 9; i++) {
    lcd_symbol( DIGIT_MAP[i], DIGIT1 );
    delay_ms( 1000 );
}
```

## Internal Oscillator

---

Many chips have internal oscillator. There are different ways to configure the internal oscillator. Some chips have a constant 4 Mhz factory calibrated internal oscillator. The value is stored in some location (mostly the highest program memory) and the compiler moves it to the `osccal` register on startup. The programmers save and restore this value but if this is lost they need to be programmed before the oscillator is functioning properly. Some chips have factory calibrated internal oscillator that offers software selectable frequency range(from 31Kz to 8 Mhz) and they have a default value and can be switched to a higher/lower value in software. They are also software tunable. Some chips also provide the PLL option for the internal oscillator.

### Relevant Functions:

`setup_oscillator(mode, finetune)` Sets the value of the internal oscillator and also tunes it. The options vary depending on the chip and are listed in the device header files.

### Relevant Preprocessor:

None

### Relevant Interrupts:

`INT_OSC_FAIL` or `INT_OSCF` Interrupt fires when the system oscillator fails and the processor switches to the internal oscillator.

### Relevant Include Files:

None, all functions built-in

### Relevant `getenv()`

#### parameters:

None

### Example Code:

For PIC18F8722

```
setup_oscillator(OSC_32MHZ); //sets the internal oscillator to 32MHz (PLL enabled)
```

If the internal oscillator fuse option are specified in the `#fuses` and a valid clock is specified in the `#use delay(clock=xxx)` directive the compiler automatically sets up the oscillator. The `#use delay` statements should be used to tell the compiler about the oscillator speed.

## Interrupts

---

The following functions allow for the control of the interrupt subsystem of the microcontroller. With these functions, interrupts can be enabled, disabled, and cleared. With the preprocessor directives, a default function can be called for any interrupt that does not have an associated isr, and a global function can replace the compiler generated interrupt dispatcher.

### Relevant Functions:

<code>disable_interrupts()</code>	Disables the specified interrupt.
<code>enable_interrupts()</code>	Enables the specified interrupt.
<code>ext_int_edge()</code>	Enables the edge on which the edge interrupt should trigger. This can be either rising or falling edge.
<code>clear_interrupt()</code>	This function will clear the specified interrupt flag. This can be used if a global isr is used, or to prevent an interrupt from being serviced.

### Relevant Preprocessor:

<code>#DEVICE HIGH_INTS=</code>	This directive tells the compiler to generate code for high priority interrupts.
<code>#INT_XXX fast</code>	This directive tells the compiler that the specified interrupt should be treated as a high priority interrupt.

### Relevant Interrupts:

<code>#int_default</code>	This directive specifies that the following function should be called if an interrupt is triggered but no routine is associated with that interrupt.
<code>#int_global</code>	This directive specifies that the following function should be called whenever an interrupt is triggered. This function will replace the compiler generated interrupt dispatcher.
<code>#int_xxx</code>	This directive specifies that the following function should be called whenever the xxx interrupt is triggered. If the compiler generated interrupt dispatcher is used, the compiler will take care of clearing the interrupt flag bits.

**Relevant Include Files:** none, all functions built in.

### Relevant getenv() Parameters:

none

### Example Code:

```
#int_timer0
void timer0interrupt()           // #int_timer associates the following function with the
                                // interrupt service routine that should be called

enable_interrupts(TIMER0);       // enables the timer0 interrupt
disable_interrups(TIMER0);       // disables the timer0 interrupt
clear_interrupt(TIMER0);         // clears the timer0 interrupt flag
```

## Linker

---

The linker allows multiple files to be compiled into multiple objects (.o files) and finally linked together to form a final .hex file. The linker can be used from inside the PCW IDE, through the MPLAB IDE and from the command line.

CCS provides an example that demonstrates the use of the linker in the mcu.zip files present in the Examples folder. The files in this project are as follows:

<b>main.c</b>	Primary file for the first compilation unit
<b>filter.c</b>	Primary file for the second compilation
<b>report.c</b>	Primary file for the third compilation unit
<b>project.h</b>	Include file with project wide definitions
<b>filter.h</b>	External definitions for filter, should be
<b>report.h</b>	External definitions for report, should be
<b>buildall.bat</b>	Batch file that compiles and links all units
<b>build.bat</b>	Batch file that recompiles files needing
<b>project.pjt</b>	Used by build.bat to list project units

See MCU Documentation.pdf for detailed information on these files.

Each unit will produce a .o (relocatable object) file, which gets linked together to form the final load image (project.hex)

### Building the project from the command line:

1. Move the project files into a directory.
2. Edit the Buildall.bat file and make sure the path to CCSC.EXE is correct.
3. From a DOS prompt set the default directory to the project directory.
4. Enter: BUILDALL

```
"c:\program files\picc\ccsc" +FM +EXPORT report.c
"c:\program files\picc\ccsc" +FM +EXPORT filter.c
"c:\program files\picc\ccsc" +FM +EXPORT main.c
"c:\program files\picc\ccsc" +FM LINK="project.hex=report.o,filter.o,main.o"
```

### Automatically building by recompiling needed files:

1. The required lines in the project.pjt file are:
 

```
[Units]
Count=3
1=filter.o
2=report.o
3=main.o
Link=1
```
2. From a DOS prompt set the default directory to the project directory.
3. Enter: BUILD

Note that after a project is linked if no .pjt file exists the linker will create one that may be used with the BUILD= option in the future.

"c:\program files\picc\ccsc" +FM BUILD=project.pjt

**Replacing the linker command line with a linker script:**

1. Create a file named project.c with the following lines:

```
#import( report.o )  
#import( filter.o )  
#import( main.o )
```

2. Compile each unit (report, filter, main).

3. Compile project.c

**Using the IDE to work with multiple compilation units:**



- The above screen is from OPTIONS > PROJECT OPTIONS after loading the project.pjt file. If the file does not exist create the project manually and make screen like the above.
- The pane to the left is the FILES slide out that is available from VIEW > PROJECT FILES.
- Right click on a unit name (like filter) select COMPILE to compile just that unit.
- Click on the build icon (third from the right) to rebuild and link the whole project.
- This pane is helpful in managing each unit in the project. Review the right click options for the full range of options.



### Using MPLAB IDE to work with Multiple Compilation Units

- Create a new project by selecting "Project -> New" from the toolbar. Follow the dialog boxes to specify the project name and project path.
- Make sure MPLAB is configured for the proper chip, as the CCS C compiler uses this selection to determine which compiler to use (PCB, PCM, PCH, PCD, etc). The chip can be selected using "Configure -> Select Device" from the MPLAB toolbar.

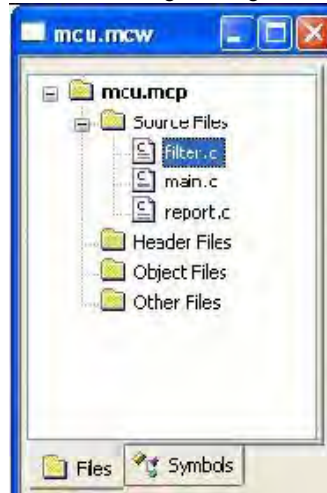

- Add source files by either a.) right clicking on 'Source Files' in the MPLAB Project window or b.) selecting "Project -> Add New File to Project.." from the MPLAB toolbar.
- Performing a Make (hotkey is F10) or Build All will compile the source files separately, and link the .o files in the final step. Make only compiles files that have changed, Build All will delete all intermediate files first and then compile all files regardless if they have changed since last build
- An individual unit can be compiled by right clicking on the file in the MPLAB Project window and choosing 'Compile.' This will not re-link the project when it is done compiling this unit.
- An already compiled .o file can be added to the project, and will be linked during the Make/Build process.
- If there is only one source in the project, it will be compiled and linked in one phase (no .o file will be created).
- Many project build options (such as output directory, include directories, output files generated, etc) can be changed by selecting "Project -> Build Options" from the MPLAB toolbar.
- If the compile fails with an error that says something like "Target chip not supported" or "Compiler not found" make sure that
  - a.) you have the proper PIC selected (use "Configure -> Select Device" from the MPLAB toolbar),
  - b.) the CCS C Toolsuite has been selected for this project (use "Project -> Set Language Toolsuite" from the MPLAB toolbar) and
  - c.) the path for CCSC.EXE is configured correctly for your installation of the CCS C Compiler (use "Project -> Set Language Tool Locations" on the MPLAB toolbar)

## Notes

- By default variables declared at the unit level (outside a function) are visible to all other units. To make a variable private to the unit use the keyword **static**. Notice report.c defines the variable **report\_line\_number**. If the definition were changed to look as the following line then there would be a link time error since main.c attempts to use the variable.

```
static long report_line_number;
```

- This same rule applies to functions. Use **static** to make a function local to the unit.
- Should two units have a function or unit level variable with the same name an error is generated unless one of the following is true:
  - The identifier is qualified with **static**.
  - The argument list is different and two instances of the function can co-exist in the project in accordance with the normal overload rules.
  - The contents of the functions are absolutely identical. In this case the CCS linker simply deletes the duplicate function.
- The standard C libraries (like stdlib.h) are supplied with source code in the .h file. Because of the above rule these files may be #include'd in multiple units without taking up extra ROM and with no need to include these in the link command since they are not units.
- #define's are never exported to other units. If a #define needs to be shared between units put them in an include file that is #include'd by both units. Project wide defines in our example could go into project.h.
- It is best to have an include file like project.h that all units #include. This file should define the chip, speed, fuses and any other compiler settings that should be the same for all units in the project.
- In this example project a #USE RS232 is in the project.h file. This creates an RS232 library in each unit. The linker is able to determine the libraries are the same and the duplicates removed in the final link.
- Each unit has its own error file (like filter.err). When the compilations are done in a batch file it may be useful to terminate the batch run on the first error. The +CC command line option will cause the compiler to return a windows error code if the compilation fails. This can be tested in the batch file like this:

```
"c:\program files\picc\ccsc" +FM +CC +EXPORT report.c
if not errorlevel 1 goto abort ...
goto end
:abort
echo COMPILE ERROR
:end
```

## Low Voltage Detect

---

These functions configure the high/low voltage detect module. Functions available on the chips that have the low voltage detect hardware.

### Relevant Functions:

<code>setup_low_volt_detect(mode)</code>	Sets the voltage trigger levels and also the mode (below or above in case of the high/low voltage detect module). The options vary depending on the chip and are listed in the device header files.
--	---

### Relevant Preprocessor:

None

### Relevant Interrupts :

<code>INT_LOWVOLT</code>	Interrupt fires on low voltage detect
--------------------------	---------------------------------------

### Relevant Include Files:

None, all functions built-in

### Relevant `getenv()` parameters:

None

### Example Code:

For PIC18F8722

<code>setup_low_volt_detect (LVD_36 LVD_TRIGGER_ABOVE);</code>	<code>//sets the trigger level as 3.6 volts and // trigger direction as above. The interrupt //if enabled is fired when the voltage is //above 3.6 volts.</code>
--	--

## PMP

---

The Parallel Master Port(PMP) is a parallel 8-bit I/O module specifically designed to communicate with a wide variety of parallel devices. Key features of the PMP module are:

- 8 Data lines
- Up to 16 Programmable Address Lines
- Up to 2 Chip Select Lines
- Programmable Strobe option
- Address Auto-Increment/Auto-Decrement
- Programmable Address/Data Multiplexing
- Programmable Polarity on Control Signals
- Legacy Parallel Slave(PSP) Support
- Enhanced Parallel Slave Port Support
- Programmable Wait States

### Relevant Functions:

<code>setup_psp</code>	This will setup the PSP module for various mode and specifies
<code>(options,address_mask)</code>	which address lines to be used.
<code>psp_input_full()</code>	This will return the status of the input buffers.
<code>psp_output_full()</code>	This will return the status of the output buffers.

### Relevant Preprocessor:

None

### Relevant Interrupts :

<code>#INT_PMP</code>	Interrupt on read or write strobe
-----------------------	-----------------------------------

### Relevant Include Files:

None, all functions built-in

### Relevant `getenv()` parameters:

None

### Example Code:

```

setup_pmp( PAR_ENABLE |      Sets up Master mode with address lines PMA0:PMA7
PAR_MASTER_MODE_1 |
PAR_STOP_IN_IDLE,0x00FF
);

If ( pmp_output_full ( ))
{
pmp_write(next_byte);
}

```

## Power PWM

---

These options lets the user configure the Pulse Width Modulation (PWM) pins. They are only available on devices equipped with PWM. The options for these functions vary depending on the chip and are listed in the device header file.

### Relevant Functions:

<code>setup_power_pwm(config)</code>	Sets up the PWM clock, period, dead time etc.
<code>setup_power_pwm_pins(module x)</code>	Configure the pins of the PWM to be in Complimentary, ON or OFF mode.
<code>set_power_pwm0_duty(duty)</code>	Stores the value of the duty cycle in the PDCXL/H register. This duty cycle value is the time for which the PWM is in active state.
<code>set_power_pwm_override(pwm,override,value)</code>	This function determines whether the OVDCONS or the PDC registers determine the PWM output .

### Relevant Preprocessor:

None

### Relevant Interrupts:

<code>#INT_PWM0TB</code>	PWM Timebase Interrupt (Only available on PIC18XX31)
--------------------------	--

### Relevant getenv() Parameters:

None

### Example Code:

```
....
long duty_cycle, period;
...
    // Configures PWM pins to be ON,OFF or in Complimentary mode.
    setup_power_pwm_pins(PWM_COMPLEMENTARY ,PWM_OFF, PWM_OFF, PWM_OFF);

    //Sets up PWM clock , postscale and period. Here period is used to set the
    //PWM Frequency as follows:
    //Frequency = Fosc / (4 * (period+1) *postscale)
    setup_power_pwm(PWM_CLOCK_DIV_4|PWM_FREE_RUN,1,0,period,0,1,0);

    set_power_pwm0_duty(duty_cycle));           // Sets the duty cycle of the PWM 0,1 in
                                                //Complimentary mode
```

## Program Eeprom

---

The flash program memory is readable and writable in some chips and is just readable in some. These options lets the user read and write to the flash program memory. These functions are only available in flash chips.

### Relevant Functions:

<code>read_program_eeprom(address)</code>	Reads the program memory location(16 bit or 32 bit depending on the device).
<code>write_program_eeprom(address, value)</code>	Writes value to program memory location address.
<code>erase_program_eeprom(address)</code>	Erases FLASH_ERASE_SIZE bytes in program memory.
<code>write_program_memory(address,dataptr,count)</code>	Writes count bytes to program memory from dataptr to address. When address is a mutiple of FLASH_ERASE_SIZE an erase is also performed.
<code>read_program_memory(address,dataptr,count)</code>	Read count bytes from program memory at address to dataptr.

### Relevant Preprocessor:

<code>#ROM address={list}</code>	Can be used to put program memory data into the hex file.
<code>#DEVICE(WRITE_EEPROM=ASYNC)</code>	Can be used with #DEVICE to prevent the write function from hanging. When this is used make sure the eeprom is not written both inside and outside the ISR.

### Relevant Interrupts:

<code>INT_EEPROM</code>	Interrupt fires when eeprom write is complete.
-------------------------	--

### Relevant Include Files:

None, all functions built-in

### Relevant getenv() parameters

<code>PROGRAM_MEMORY</code>	Size of program memory
<code>READ_PROGRAM</code>	Returns 1 if program memory can be read
<code>FLASH_WRITE_SIZE</code>	Smallest number of bytes written in flash
<code>FLASH_ERASE_SIZE</code>	Smallest number of bytes erased in flash

**Example Code:**

For 18F452 where the write size is 8 bytes and erase size is 64 bytes

```
#rom 0xa00={1,2,3,4,5}           //inserts this data into the hex file.
erase_program_eeprom(0x1000);    //erases 64 bytes strting at 0x1000
write_program_eeprom(0x1000,0x1234); //writes 0x1234 to 0x1000
value=read_program_eeprom(0x1000); //reads 0x1000 returns 0x1234
write_program_memory(0x1000,data,8); //erases 64 bytes starting at 0x1000 as 0x1000
                                     //is a multiple
                                     //of 64 and writes 8 bytes from data to 0x1000
read_program_memory(0x1000,value,8); //reads 8 bytes to value from 0x1000
erase_program_eeprom(0x1000);    //erases 64 bytes starting at 0x1000
write_program_memory(0x1010,data,8); //writes 8 bytes from data to 0x1000
read_program_memory(0x1000,value,8); //reads 8 bytes to value from 0x1000
```

For chips where getenv("FLASH\_ERASE\_SIZE") > getenv("FLASH\_WRITE\_SIZE")

WRITE_PROGRAM_EEPROM -	Writes 2 bytes,does not erase (use ERASE_PROGRAM_EEPROM)
WRITE_PROGRAM_MEMORY -	Writes any number of bytes,will erase a block whenever the first (lowest) byte in a block is written to. If the first address is not the start of a block that block is not erased.
ERASE_PROGRAM_EEPROM -	Will erase a block. The lowest address bits are not used.

For chips where getenv("FLASH\_ERASE\_SIZE") = getenv("FLASH\_WRITE\_SIZE")

WRITE_PROGRAM_EEPROM -	Writes 2 bytes, no erase is needed.
WRITE_PROGRAM_MEMORY -	Writes any number of bytes, bytes outside the range of the write block are not changed. No erase is needed.
ERASE_PROGRAM_EEPROM -	Not available.

## PSP

---

These options let to configure and use the Parallel Slave Port on the supported devices.

### Relevant Functions:

<code>setup_psp(mode)</code>	Enables/disables the psp port on the chip
<code>psp_output_full()</code>	Returns 1 if the output buffer is full(waiting to be read by the external bus)
<code>psp_input_full()</code>	Returns 1 if the input buffer is full(waiting to read by the cpu)
<code>psp_overflow()</code>	Returns 1 if a write occurred before the previously written byte was read

### Relevant Preprocessor:

None

### Relevant Interrupts :

<code>INT_PSP</code>	Interrupt fires when PSP data is in
----------------------	-------------------------------------

### Relevant Include Files:

None, all functions built-in

### Relevant getenv() parameters:

<code>PSP</code>	Returns 1 if the device has PSP
------------------	---------------------------------

### Example Code:

```
while(psp_output_full()); //waits till the output buffer is cleared
psp_data=command;        //writes to the port
while(!input_buffer_full()); //waits till input buffer is cleared
if (psp_overflow())
    error=true           //if there is an overflow set the error flag
else
    data=psp_data;        //if there is no overflow then read the port
```

## RS232 I/O

---

These functions and directives can be used for setting up and using RS232 I/O functionality.

### Relevant Functions:

<code>getc()</code> or <code>getch()</code> <code>getchar()</code> or <code>fgetc()</code>	Gets a character on the receive pin(from the specified stream in case of <code>fgetc</code> , <code>stdin</code> by default). Use <code>KBHIT</code> to check if the character is available.
---	--



<code>gets()</code> or <code>fgets()</code>	Gets a string on the receive pin(from the specified stream in case of <code>fgets</code> , <code>STDIN</code> by default). Use <code>getc</code> to receive each character until return is encountered.
<code>putc()</code> or <code>putchar()</code> or <code>fputc()</code>	Puts a character over the transmit pin(on the specified stream in the case of <code>fputc</code> , <code>stdout</code> by default)
<code>puts()</code> or <code>fputs()</code>	Puts a string over the transmit pin(on the specified stream in the case of <code>fputc</code> , <code>stdout</code> by default). Uses <code>putc</code> to send each character.
<code>printf()</code> or <code>fprintf()</code>	Prints the formatted string(on the specified stream in the case of <code>fprintf</code> , <code>stdout</code> by default). Refer to the <code>printf</code> help for details on format string.
<code>kbhit()</code>	Return true when a character is received in the buffer in case of hardware RS232 or when the first bit is sent on the RCV pin in case of software RS232. Useful for polling without waiting in <code>getc</code> .
<code>setup_uart(baud,[stream])</code> or <code>setup_uart_speed(baud,[stream])</code>	Used to change the baud rate of the hardware UART at run-time. Specifying stream is optional. Refer to the help for more advanced options.
<code>assert(condition)</code>	Checks the condition and if false prints the file name and line to <code>STDERR</code> . Will not generate code if <code>#DEFINE NDEBUG</code> is used.
<code>perror(message)</code>	Prints the message and the last system error to <code>STDERR</code> .
<b>Relevant Preprocessor:</b> <code>#USE_RS232(options)</code>	This directive tells the compiler the baud rate and other options like transmit, receive and enable pins. Please refer to the <code>#USE_RS232</code> help for more advanced options. More than one RS232 statements can be used to specify different streams. If stream is not specified the function will use the last <code>#USE_RS232</code> .
<b>Relevant Interrupts:</b> <code>INT_RDA</code> <code>INT_TBE</code>	Interrupt fires when the receive data available Interrupt fires when the transmit data empty

Some chips have more than one hardware uart, and hence more interrupts.

**Relevant Include Files:**

None, all functions built-in

**Relevant getenv() parameters:**

UART – Returns the number of UARTs on this PIC

AUART – Returns true if this UART is an advanced UART

UART\_RX – Returns the receive pin for the first UART on this PIC (see PIN\_XX)

UART\_TX – Returns the transmit pin for the first UART on this PIC

UART2\_RX – Returns the receive pin for the second UART on this PIC

UART2\_TX – Returns the transmit pin for the second UART on this PIC

**Example Code:**

```
/* configure and enable uart, use first hardware UART on PIC */
#include rs232(uart1, baud=9600)

/* print a string */
printf("enter a character");

/* get a character */
if (kbhit())           //wait until a character has been received
    c = getc();         //read character from UART
```

## RTOS

---

These functions control the operation of the CCS Real Time Operating System (RTOS). This operating system is cooperatively multitasking and allows for tasks to be scheduled to run at specified time intervals. Because the RTOS does not use interrupts, the user must be careful to make use of the `rtos_yield()` function in every task so that no one task is allowed to run forever.

**Relevant Functions:**

<code>rtos_run()</code>	Begins the operation of the RTOS. All task management tasks are implemented by this function.
<code>rtos_terminate()</code>	This function terminates the operation of the RTOS and returns operation to the original program. Works as a return from the <code>rtos_run()</code> function.
<code>rtos_enable(task)</code>	Enables one of the RTOS tasks. Once a task is enabled, the <code>rtos_run()</code> function will call the task when its time occurs. The parameter to this function is the name of task to be enabled.
<code>rtos_disable(task)</code>	Disables one of the RTOS tasks. Once a task is disabled, the <code>rtos_run()</code> function will not call this task until it is enabled using <code>rtos_enable()</code> . The parameter to this function is the name of the task to be disabled.

<code>rtos_msg_poll()</code>	Returns true if there is data in the task's message queue.
<code>rtos_msg_read()</code>	Returns the next byte of data contained in the task's message queue.
<code>rtos_msg_send(task,byte)</code>	Sends a byte of data to the specified task. The data is placed in the receiving task's message queue.
<code>rtos_yield()</code>	Called with in one of the RTOS tasks and returns control of the program to the <code>rtos_run()</code> function. All tasks should call this function when finished.
<code>rtos_signal(sem)</code>	Increments a semaphore which is used to broadcast the availability of a limited resource.
<code>rtos_wait(sem)</code>	Waits for the resource associated with the semaphore to become available and then decrements to semaphore to claim the resource.
<code>rtos_await(expre)</code>	Will wait for the given expression to evaluate to true before allowing the task to continue.
<code>rtos_ overrun(task)</code>	Will return true if the given task over ran its allotted time.
<code>rtos_stats(task,stat)</code>	Returns the specified statistic about the specified task. The statistics include the minimum and maximum times for the task to run and the total time the task has spent running.

#### Relevant Preprocessor:

**#USE RTOS(options)** This directive is used to specify several different RTOS attributes including the timer to use, the minor cycle time and whether or not statistics should be enabled.

**#TASK(options)** This directive tells the compiler that the following function is to be an RTOS task.

**#TASK** specifies the rate at which the task should be called, the maximum time the task shall be allowed to run, and how large it's queue should be.

#### Relevant Interrupts:

none

#### Relevant Include Files:

none all functions are built in

#### Relevant getenv() Parameters:

none

**Example Code:**

```
#USE RTOS(timer=0,minor_cycle=20ms) // RTOS will use timer zero, minor cycle will be 20ms
...
int sem;
...
#TASK(rate=1s,max=20ms,queue=5) // Task will run at a rate of once per second
void task_name();               // with a maximum running time of 20ms and
                                // a 5 byte queue
rtos_run();                     // begins the RTOS
rtos_terminate();               // ends the RTOS

rtos_enable(task_name);         // enables the previously declared task.
rtos_disable(task_name);       // disables the previously declared task

rtos_msg_send(task_name,5);     // places the value 5 in task_names queue.
rtos_yield();                   // yields control to the RTOS
rtos_sigal(sem);                // signals that the resource represented by sem is available.
```

For more information on the CCS RTOS please

## SPI

---

SPI™ is a fluid standard for 3 or 4 wire, full duplex communications named by Motorola. Most PIC devices support most common SPI™ modes. CCS provides a support library for taking advantage of both hardware and software based SPI™ functionality. For software support, see [#USE SPI](#).

**Relevant Functions:**

setup_spi(mode) <a href="#">setup_spi2</a>	Configure the hardware SPI to the specified mode. The mode configures setup_spi2(mode) thing such as master or slave mode, clock speed and clock/data trigger configuration.
---	--

Note: for devices with dual SPI interfaces a second function, setup\_spi2(), is provided to configure the second interface.

spi_data_is_in() <a href="#">spi_data_is_in2()</a>	Returns TRUE if the SPI receive buffer has a byte of data.
spi_write(value) <a href="#">spi_write2(value)</a>	Transmits the value over the SPI interface. This will cause the data to be clocked out on the SDO pin.
spi_read(value) <a href="#">spi_read2(value)</a>	Performs an SPI transaction, where the value is clocked out on the SDO pin and data clocked in on the SDI pin is returned. If you just want to clock in data then you can use spi_read() without a parameter.

**Relevant Preprocessor:**

None

**Relevant Interrupts:**

#int\_sspA                      Transaction (read or write) has completed on the indicated peripheral.  
 #int\_ssp2

**Relevant getenv() Parameters:**

SPI                              Returns TRUE if the device has an SPI peripheral

**Example Code:**

```
//configure the device to be a master, data transmitted on H-to-L clock transition
setup_spi(SPI_MASTER | SPI_H_TO_L | SPI_CLK_DIV_16);

spi_write(0x80);                //write 0x80 to SPI device
value=spi_read();              //read a value from the SPI device
value=spi_read(0x80);         //write 0x80 to SPI device the same time you are reading a value.
```

## Timer0

---

These options lets the user configure and use timer0. It is available on all devices and is always enabled. The clock/counter is 8-bit on pic16s and 8 or 16 bit on pic18s. It counts up and also provides interrupt on overflow. The options available differ and are listed in the device header file.

**Relevant Functions:**

setup\_timer\_0(mode)           Sets the source, prescale etc for timer0  
 set\_timer0(value) or         Initializes the timer0 clock/counter. Value may be a 8 bit or 16 bit  
 set\_rtcc(value)               depending on the device.

value=get\_timer0              Returns the value of the timer0 clock/counter

**Relevant Preprocessor:**

None

**Relevant Interrupts :**

INT\_TIMER0 or                 Interrupt fires when timer0 overflows  
 INT\_RTCC

**Relevant Include Files:**

None, all functions built-in

**Relevant getenv() parameters:**

TIMER0 Returns 1 if the device has timer0

**Example Code:**

For PIC18F452

```

setup_timer_0(RTCC_INTERNAL|RTCC_DIV_2|RTCC_8_BIT); //sets the internal clock as source
                                                    //and prescale 2. At 20Mhz timer0
                                                    //will increment every 0.4us in this
                                                    //setup and overflows every
                                                    //102.4us
set_timer0(0); //this sets timer0 register to 0
time=get_timer0(); //this will read the timer0 register
                                                    //value

```

## Timer1

---

These options lets the user configure and use timer1. The clock/counter is 16-bit on pic16s and pic18s. It counts up and also provides interrupt on overflow. The options available differ and are listed in the device header file.

**Relevant Functions:**

setup_timer_1(mode)	Disables or sets the source and prescale for timer1
set_timer1(value)	Initializes the timer1 clock/counter
value=get_timer1	Returns the value of the timer1 clock/counter

**Relevant Preprocessor:**

None

**Relevant Interrupts:**

INT_TIMER1	Interrupt fires when timer1 overflows
------------	---------------------------------------

**Relevant Include Files:**

None, all functions built-in

**Relevant getenv() parameters:**

TIMER1	Returns 1 if the device has timer1
--------	------------------------------------

**Example Code:**

For PIC18F452

```

setup_timer_1(T1_DISABLED); //disables timer1
or
setup_timer_1(T1_INTERNAL|T1_DIV_BY_8); //sets the internal clock as source
                                                    //and prescale as 8. At 20Mhz timer1 will increment
                                                    //every 1.6us in this setup and overflows every
                                                    //104.896ms
set_timer1(0); //this sets timer1 register to 0
time=get_timer1(); //this will read the timer1 register value

```

## Timer2

---

These options lets the user configure and use timer2. The clock/counter is 8-bit on pic16s and pic18s. It counts up and also provides interrupt on overflow. The options available differ and are listed in the device header file.

### Relevant Functions:

setup_timer_2 (mode,period,postscale)	Disables or sets the prescale, period and a postscale for timer2
set_timer2(value)	Initializes the timer2 clock/counter
value=get_timer2	Returns the value of the timer2 clock/counter

### Relevant Preprocessor:

None

### Relevant Interrupts:

INT_TIMER2	Interrupt fires when timer2 overflows
------------	---------------------------------------

### Relevant Include Files:

None, all functions built-in

### Relevant getenv() parameters:

TIMER2	Returns 1 if the device has timer2
--------	------------------------------------

### Example Code:

```
For PIC18F452
setup_timer_2(T2_DISABLED);    //disables timer2
or
setup_timer_2(T2_DIV_BY_4,0xc0,2); //sets the prescale as 4, period as 0xc0 and postscales as 2.
                                     //At 20Mhz timer2 will increment every .8us in this
                                     //setup overflows every 154.4us and interrupt every 308.2us

set_timer2(0);                  //this sets timer2 register to 0
time=get_timer2();              //this will read the timer1 register value
```

## Timer3

---

Timer3 is very similar to timer1. So please refer to the timer1 section for more details.

## Timer4

---

Timer4 is very similar to timer2. So please refer to the timer2 section for more details.

## Timer5

---

These options lets the user configure and use timer5. The clock/counter is 16-bit and is available only on 18Fxx31 devices. It counts up and also provides interrupt on overflow. The options available differ and are listed in the device header file.

### Relevant Functions:

setup_timer_5(mode)	Disables or sets the source and prescale for timer5
set_timer5(value)	Initializes the timer5 clock/counter
value=get_timer5	Returns the value of the timer51 clock/counter

### Relevant Preprocessor:

None

### Relevant Interrupts :

INT_TIMER5	Interrupt fires when timer5 overflows
------------	---------------------------------------

### Relevant Include Files:

None, all functions built-in

### Relevant getenv() parameters:

TIMER5	Returns 1 if the device has timer5
--------	------------------------------------

### Example Code:

```
For PIC18F4431
setup_timer_5(T5_DISABLED)           //disables timer5
or
setup_timer_5(T5_INTERNAL|T5_DIV_BY_1); //sets the internal clock as source and prescale as 1.
                                         //At 20Mhz timer5 will increment every .2us in this
                                         //setup and overflows every 13.1072ms

set_timer5(0);                       //this sets timer5 register to 0
time=get_timer5();                    //this will read the timer5 register value
```



## TimerA

---

These options lets the user configure and use timerA. It is available on devices with Timer A hardware. The clock/counter is 8 bit. It counts up and also provides interrupt on overflow. The options available are listed in the device's header file.

### Relevant Functions:

<code>setup_timer_A(mode)</code>	Disable or sets the source and prescale for timerA
<code>set_timerA(value)</code>	Initializes the timerA clock/counter
<code>value=get_timerA()</code>	Returns the value of the timerA clock/counter

### Relevant Preprocessor:

None

### Relevant Interrupts :

<code>INT_TIMER_A</code>	Interrupt fires when timerA overflows
--------------------------	---------------------------------------

### Relevant Include Files:

None, all functions built-in

### Relevant getenv() parameters:

<code>TIMER_A</code>	Returns 1 if the device has timerA
----------------------	------------------------------------

### Example Code:

```

setup_timer_A(TA_OFF);           //disable timerA
or
setup_timer_A                     //sets the internal clock as source
(TA_INTERNAL | TA_DIV_8);        //and prescale as 8. At 20MHz timerA will increment
                                  //every 1.6us in this setup and overflows every
                                  //409.6us

set_timerA(0);                   //this sets timerA register to 0
time=get_timerA();               //this will read the timerA register value

```

## TimerB

---

These options lets the user configure and use timerB. It is available on devices with Timer B hardware. The clock/counter is 8 bit. It counts up and also provides interrupt on overflow. The options available are listed in the device's header file.

### Relevant Functions:

<code>setup_timer_B(mode)</code>	Disable or sets the source and prescale for timerB
<code>set_timerB(value)</code>	Initializes the timerB clock/counter
<code>value=get_timerB()</code>	Returns the value of the timerB clock/counter

### Relevant Preprocessor:

None

### Relevant Interrupts :

<code>INT_TIMERB</code>	Interrupt fires when timerB overflows
-------------------------	---------------------------------------

### Relevant Include Files:

None, all functions built-in

### Relevant getenv() parameters:

<code>TIMERB</code>	Returns 1 if the device has timerB
---------------------	------------------------------------

### Example Code:

```

setup_timer_B(TB_OFF);           //disable timerB
or
setup_timer_B                    //sets the internal clock as source
(TB_INTERNAL | TB_DIV_8);        //and prescale as 8. At 20MHz timerB will increment
                                  //every 1.6us in this setup and overflows every
                                  //409.6us

set_timerB(0);                   //this sets timerB register to 0
time=get_timerB();               //this will read the timerB register value

```

## USB

Universal Serial Bus, or USB, is used as a method for peripheral devices to connect to and talk to a personal computer. CCS provides libraries for interfacing a PIC to PC using USB by using a PIC with an internal USB peripheral (like the PIC16C765 or the PIC18F4550 family) or by using any PIC with an external USB peripheral (the National USBN9603 family).

### Relevant Functions:

<code>usb_init()</code>	Initializes the USB hardware. Will then wait in an infinite loop for the USB peripheral to be connected to bus (but that doesn't mean it has been enumerated by the PC). Will enable and use the USB interrupt.
<code>usb_init_cs()</code>	The same as <code>usb_init()</code> , but does not wait for the device to be connected to the bus. This is useful if your device is not bus powered and can operate without a USB connection.
<code>usb_task()</code>	If you use connection sense, and the <code>usb_init_cs()</code> for initialization, then you must periodically call this function to keep an eye on the connection sense pin. When the PIC is connected to the BUS, this function will then prepare the USB peripheral. When the PIC is disconnected from the BUS, it will reset the USB stack and peripheral. Will enable and use the USB interrupt.
Note: In your application you must define <code>USB_CON_SENSE_PIN</code> to the connection sense pin.	
<code>usb_detach()</code>	Removes the PIC from the bus. Will be called automatically by <code>usb_task()</code> if connection is lost, but can be called manually by the user.
<code>usb_attach()</code>	Attaches the PIC to the bus. Will be called automatically by <code>usb_task()</code> if connection is made, but can be called manually by the user.
<code>usb_attached()</code>	If using connection sense pin ( <code>USB_CON_SENSE_PIN</code> ), returns TRUE if that pin is high. Else will always return TRUE.
<code>usb_enumerated()</code>	Returns TRUE if the device has been enumerated by the PC. If the device has been enumerated by the PC, that means it is in normal operation mode and you can send/receive packets.
<code>usb_put_packet</code> (endpoint, data, len, tgl)	Places the packet of data into the specified endpoint buffer. Returns TRUE if success, FALSE if the buffer is still full with the last packet.
<code>usb_puts</code> (endpoint, data, len, timeout)	Sends the following data to the specified endpoint. <code>usb_puts()</code> differs from <code>usb_put_packet()</code> in that it will send multi packet messages if the data will not fit into one packet.
<code>usb_kbhit(endpoint)</code>	Returns TRUE if the specified endpoint has data in it's receive buffer

<code>usb_get_packet</code> (endpoint, ptr, max)	Reads up to max bytes from the specified endpoint buffer and saves it to the pointer ptr. Returns the number of bytes saved to ptr.
<code>usb_gets</code> (endpoint, ptr, max, timeout)	Reads a message from the specified endpoint. The difference <code>usb_get_packet()</code> and <code>usb_gets()</code> is that <code>usb_gets()</code> will wait until a full message has received, which a message may contain more than one packet. Returns the number of bytes received.

#### Relevant CDC Functions:

A CDC USB device will emulate an RS-232 device, and will appear on your PC as a COM port. The follow functions provide you this virtual RS-232/serial interface

Note: When using the CDC library, you can use the same functions above, but do not use the packet related function such as `usb_kbhit()`, `usb_get_packet()`, etc.

<code>usb_cdc_kbhit()</code>	The same as <code>kbhit()</code> , returns TRUE if there is 1 or more character in the receive buffer.
<code>usb_cdc_getc()</code>	The same as <code>getc()</code> , reads and returns a character from the receive buffer. If there is no data in the receive buffer it will wait indefinitely until there a character has been received.
<code>usb_cdc_putc(c)</code>	The same as <code>putc()</code> , sends a character. It actually puts a character into the transmit buffer, and if the transmit buffer is full will wait indefinitely until there is space for the character.
<code>usb_cdc_putc_fast(c)</code>	The same as <code>usb_cdc_putc()</code> , but will not wait indefinitely until there is space for the character in the transmit buffer. In that situation the character is lost.
<code>usb_cdc_puts(*str)</code>	Sends a character string (null terminated) to the USB CDC port. Will return FALSE if the buffer is busy, TRUE if buffer is string was put into buffer for sending. Entire string must fit into endpoint, if string is longer than endpoint buffer then excess characters will be ignored.
<code>usb_cdc_putready()</code>	Returns TRUE if there is space in the transmit buffer for another character.

#### Relevant Preprocessor:

None

#### Relevant Interrupts:

<code>#int_usb</code>	A USB event has happened, and requires application intervention. The USB library that CCS provides handles this interrupt automatically.
-----------------------	--

#### Relevant Include files:

<code>pic_usb.h</code>	Hardware layer driver for the PIC16C765 family PICmicro controllers with an internal USB peripheral.
<code>pic18_usb.h</code>	Hardware layer driver for the PIC18F4550 family PICmicro controllers with an internal USB peripheral.

usbn960x.h	Hardware layer driver for the National USBN9603/USBN9604 external USB peripheral. You can use this external peripheral to add USB to any microcontroller.
usb.h	Common definitions and prototypes used by the USB driver
usb.c	The USB stack, which handles the USB interrupt and USB Setup Requests on Endpoint 0.
usb_cdc.h	A driver that takes the previous include files to make a CDC USB device, which emulates an RS232 legacy device and shows up as a COM port in the MS Windows device manager.

**Relevant getenv() Parameters:**

USB	Returns TRUE if the PICmicro controller has an integrated internal USB peripheral.
-----	--

**Example Code:**

Due to the complexity of USB example code will not fit here. But you can find the following examples installed with your CCS C Compiler:

ex_usb_hid.c	A simple HID device
ex_usb_mouse.c	A HID Mouse, when connected to your PC the mouse cursor will go in circles.
ex_usb_kbmouse.c	An example of how to create a USB device with multiple interfaces by creating a keyboard and mouse in one device.
ex_usb_kbmouse2.c	An example of how to use multiple HID report Ids to transmit more than one type of HID packet, as demonstrated by a keyboard and mouse on one device.
ex_usb_scope.c	A vendor-specific class using bulk transfers is demonstrated.
ex_usb_serial.c	The CDC virtual RS232 library is demonstrated with this RS232 < - > USB example.
ex_usb_serial2.c	Another CDC virtual RS232 library example, this time a port of the ex_intee.c example to use USB instead of RS232.

## Voltage Reference

---

These functions configure the voltage reference module. These are available only in the supported chips.

### Relevant Functions:

setup_vref(mode  value)	Enables and sets up the internal voltage reference value. Constants are defined in the devices .h file.
-------------------------	--

### Relevant Preprocessor:

None

### Relevant Interrupts:

None

### Relevant Include Files:

None, all functions built-in

### Relevant getenv() parameters:

VREF	Returns 1 if the device has VREF
------	----------------------------------

### Example Code:

```
For eg:
For PIC12F675
#INT_COMP //comparator interrupt handler
void isr() {
    safe_conditions=FALSE;
    printf("WARNING!! Voltage level is above 3.6 V. \r\n");
}
setup_comparator(A1_VR_OUT_ON_A2); // sets two comparators(A1 and VR and A2 as the
                                   output)
setup_vref(VREF_HIGH|15);          //sets 3.6(vdd *value/32 +vdd/4) if vdd is 5.0V
enable_interrupts(INT_COMP);        //enables the comparator interrupt
enable_interrupts(GLOBAL);          //enables global interrupts
```

## WDT or Watch Dog Timer

---

Different chips provide different options to enable/disable or configure the WDT.

### Relevant Functions:

setup_wdt()	Enables/disables the wdt or sets the prescalar.
restart_wdt()	Restarts the wdt, if wdt is enabled this must be periodically called to prevent a timeout reset.

For PCB/PCM chips it is enabled/disabled using WDT or NOWDT fuses whereas on PCH device it is done using the setup\_wdt function.

The timeout time for PCB/PCM chips are set using the setup\_wdt function and on PCH using fuses like WDT16, WDT256 etc.

RESTART\_WDT when specified in #USE DELAY, #USE I2C and #USE RS232 statements like this #USE DELAY(clock=20000000, restart\_wdt) will cause the wdt to restart if it times out during the delay or I2C\_READ or GETC

### Relevant Preprocessor:

#FUSES WDT/NOWDT	Enabled/Disables wdt in PCB/PCM devices
#FUSES WDT16	Sets up the timeout time in PCH devices

### Relevant Interrupts:

None

### Relevant Include Files:

None, all functions built-in

### Relevant getenv() parameters:

None

### Example Code:

For eg:

For PIC16F877

```
#fuses wdt
setup_wdt(WDT_2304MS);
while(true){
    restart_wdt();
    perform_activity();
}
```

For PIC18F452

```
#fuse WDT1
setup_wdt(WDT_ON);
while(true){
    restart_wdt();
    perform_activity();
}
```

Some of the PCB chips share the WDT prescaler bits with timer0 so the WDT prescaler constants can be used with setup\_counters or setup\_timer0 or setup\_wdt functions.





## PRE-PROCESSOR DIRECTIVES



C Compiler

### PRE-PROCESSOR

Pre-processor directives all begin with a # and are followed by a specific command. Syntax is dependent on the command. Many commands do not allow other syntactical elements on the remainder of the line. A table of commands and a description is listed on the previous page.

Several of the pre-processor directives are extensions to standard C. C provides a pre-processor directive that compilers will accept and ignore or act upon the following data. This implementation will allow any pre-processor directives to begin with #PRAGMA. To be compatible with other compilers, this may be used before non-standard features.

Examples:

Both of the following are valid

```
#INLINE  
#PRAGMA INLINE
```

Standard C	<b>#IF expr</b> <b>#IFDEF id</b> <b>#ifndef</b> <b>#ELSE</b> <b>#ENDIF</b>	<b>#DEFINE id string</b> <b>#undef id</b> <b>#INCLUDE "FILENAME"</b> <b>#WARNING</b> <b>#ENDIF</b>	<b>#LIST</b> <b>#NOLIST</b> <b>#PRAGMA cmd</b> <b>#ERROR</b> <b>#DEFINEDINC</b>
Function Qualifier	<b>#INLINE</b> <b>#SEPARATE</b>	<b>#INT_xxx</b> <b>#INT_DEFAULT</b>	<b>#INT_GLOBAL</b>
Pre- Defined Identifier	<b>__DATE__</b> <b>__DEVICE__</b> <b>__FILE__</b>	<b>__LINE__</b> <b>__FILENAME__</b> <b>__TIME__</b>	<b>__PCH__</b> <b>__PCM__</b> <b>__PCB__</b>
RTOS	<b>#TASK</b>	<b>#USE RTOS</b>	

<b>Device Specification</b>	#DEVICE chip #FUSES options #SERIALIZE	#ID "filename" #ID number #PIN_SELECT	#HEXCOMMENT #ID CHECKSUM
<b>Built-in Libraries</b>	#USE DELAY #USE FAST_IO #USE SPI	#USE FIXED_IO #USE I2C #USE TOUCHPAD	#USE RS232 #USE STANDARD_IO #USE TIMER
<b>Memory Control</b>	#ASM #BIT id=id.const #BIT id=const.const #BYTE id=const #BYTE id=id #USE DYNAMIC_MEMORY	#ENDASM #FILL_ROM #LOCATE id=const #ORG #RESERVE	#ROM #TYPE #ZERO_RAM #WORD #LINE
<b>Compiler Control</b>	#CASE #EXPORT #IGNORE_WARNINGS	#IMPORT #OPT #MODULE	#PRIORITY #OCS
<b>Linker</b>	#IMPORT	#EXPORT	#BUILD

## All Pre-Processors

### #ASM #ENDASM

**Syntax:**       #ASM  
                  or  
                  #ASM ASIS  
                  **code**  
                  #ENDASM

**Elements:**     **code** is a list of assembly language instructions

**Purpose:**       The lines between the #ASM and #ENDASM are treated as assembly code to be inserted. These may be used anywhere an expression is allowed. The syntax is described on the following page. Function return values are sent in W0 for 16-bit, and W0, w1 for 32 bit. Be aware that any C code after the #ENDASM and before the end of the function may corrupt the value.

If the second form is used with ASIS then the compiler will not do any optimization on the assembly. The assembly code is used as-is.

**Examples:**

```
int find_parity(int data){
    int count;
    #asm
    MOV #0x08, W0
    MOV W0, count
    CLR W0
    loop:
    XOR.B data,W0
    RRC data,W0
    DEC count,F
    BRA NZ, loop
    MOV #0x01,W0
    ADD count,F
    MOV count, W0
    MOV W0, _RETURN_
    #endasm
}
```

**Example Files:**     [ex\\_glint.c](#)

**Also See:**       None

12 Bit and 14 Bit	
ADDWF f,d	ANDWF f,d
CLRF f	CLRWF
COMF f,d	DECF f,d
DECFSZ f,d	INCF f,d
INCFSZ f,d	IORWF f,d
MOVF f,d	MOVPHW
MOVPLW	MOVWF f
NOP	RLF f,d
RRF f,d	SUBWF f,d
SWAPF f,d	XORWF f,d
BCF f,b	BSF f,b
BTFSC f,b	BTFSS f,b
ANDLW k	CALL k
CLRWDI	GOTO k
IORLW k	MOVLW k
RETLW k	SLEEP
XORLW	OPTION
TRIS k	
	<b>14 Bit</b>
	ADDLW k
	SUBLW k
	RETFIE
	RETURN

- f      may be a constant (file number) or a simple variable  
 d      may be a constant (0 or 1) or W or F  
 f,b    may be a file (as above) and a constant (0-7) or it may be just a bit variable reference.  
 k      may be a constant expression

Note that all expressions and comments are in C like syntax.

PIC 18					
ADDWF	f,d	ADDWFC	f,d	ANDWF	f,d
CLRF	f	COMF	f,d	CPFSEQ	f
CPFSGT	f	CPFSLT	f	DECF	f,d
DECFSZ	f,d	DCFSNZ	f,d	INCF	f,d
INFSNZ	f,d	IORWF	f,d	MOVF	f,d
MOVFF	fs,d	MOVWF	f	MULWF	f
NEGF	f	RLCF	f,d	RLNCF	f,d
RRCF	f,d	RRNCF	f,d	SETF	f
SUBFWB	f,d	SUBWF	f,d	SUBWFB	f,d
SWAPF	f,d	TSTFSZ	f	XORWF	f,d
BCF	f,b	BSF	f,b	BTFSC	f,b
BTFSS	f,b	BTG	f,d	BC	n
BN	n	BNC	n	BNN	n
BNOV	n	BNZ	n	BOV	n
BRA	n	BZ	n	CALL	n,s
CLRWDT	-	DAW	-	GOTO	n
NOP	-	NOP	-	POP	-
PUSH	-	RCALL	n	RESET	-
RETFIE	s	RETLW	k	RETURN	s
SLEEP	-	ADDLW	k	ANDLW	k
IORLW	k	LFSR	f,k	MOVLB	k
MOVLW	k	MULLW	k	RETLW	k
SUBLW	k	XORLW	k	TBLRD	*
TBLRD	*+	TBLRD	*-	TBLRD	+*
TBLWT	*	TBLWT	*+	TBLWT	*-
TBLWT	+*				

The compiler will set the access bit depending on the value of the file register.

If there is just a variable identifier in the #asm block then the compiler inserts an & before it. And if it is an expression it must be a valid C expression that evaluates to a constant (no & here). In C an un-subscripted array name is a pointer and a constant (no need for &).

## #BIT

---

**Syntax:**        **#BIT** *id* = *x.y*

**Elements:**    *id* is a valid C identifier,  
                 *x* is a constant or a C variable,  
                 *y* is a constant 0-7

**Purpose:**        A new C variable (one bit) is created and is placed in memory at byte *x* and bit *y*. This is useful to gain access in C directly to a bit in the processors special function register map. It may also be used to easily access a bit of a standard C variable.

**Examples:**    `#bit T 0 IF = 0x b.2`  
                 `...`  
                 `TSBS:1IF = 0; // Clear Timer 0 interrupt flag`

`int result;`  
                 `#bit result_odd = result.0`  
                 `...`  
                 `if (result_odd)`

**Example Files:**    [ex\\_glint.c](#)

**Also See:**        [#BYTE](#), [#RESERVE](#), [#LOCATE](#), [#WORD](#)

## #BUILD

**Syntax:**     **#BUILD**(*segment* = *address*)  
                  **#BUILD**(*segment* = *address*, *segment* = *address*)  
                  **#BUILD**(*segment* = *start: end*)  
                  **#BUILD**(*segment* = *start: end*, *segment* = *start: end*)  
                  **#BUILD**(*nosleep*)

**Elements:**     *segment* is one of the following memory segments which may be assigned a location: MEMORY, RESET, or INTERRUPT

*address* is a ROM location memory address. **Start** and **end** are used to specify a range in memory to be used.

**Start** is the first ROM location and **end** is the last ROM location to be used.

**Nosleep** is used to prevent the compiler from inserting a sleep at the end of main()

**Purpose:**       PIC18XXX devices with external ROM or PIC18XXX devices with no internal ROM can direct the compiler to utilize the ROM. When linking multiple compilation units, this directive must appear exactly the same in each compilation unit.

**Examples:**

```
#build(memory=0x20000:0x2FFFF)           //Assigns memory space
#build(reset=0x200,interrupt=0x208)       //Assigns start
                                           //location
                                           //of reset and
                                           //interrupt
                                           //vectors
#build(reset=0x200:0x207, interrupt=0x208:0x2ff)
                                           //Assign limited space
                                           //for reset and
                                           //interrupt vectors.
#build(memory=0x20000:0x2FFFF)           //Assigns memory space
```

**Example Files:**     None

**Also See:**       [#LOCATE](#), [#RESERVE](#), [#ROM](#), [#ORG](#)

## #BYTE

---

**Syntax:**        `#BYTE id = x`

**Elements:**    *id* is a valid C identifier,  
                  *x* is a C variable or a constant

**Purpose:**        If the *id* is already known as a C variable then this will locate the variable at address *x*. In this case the variable type does not change from the original definition. If the *id* is not known a new C variable is created and placed at address *x* with the type `int` (8 bit)

Warning: In both cases memory at *x* is not exclusive to this variable. Other variables may be located at the same location. In fact when *x* is a variable, then *id* and *x* share the same memory location.

**Examples:**

```
#byte status = 3
#byte b_port = 6

struct {
    short int r_w;
    short int c_d;
    int unused : 2;
    int data : 4 ; } a_port;
#byte a_port = 5
...
a_port.c_d = 1;
```

**Example**        [ex\\_glint.c](#)

**Files:**

**Also See:**     [#BIT](#), [#LOCATE](#), [#RESERVE](#), [#WORD](#)



## #CASE

**Syntax:** #CASE

**Elements:** None

**Purpose:** Will cause the compiler to be case sensitive. By default the compiler is case insensitive. When linking multiple compilation units, this directive must appear exactly the same in each compilation unit.

Warning: Not all the CCS example programs, headers and drivers have been tested with case sensitivity turned on.

**Examples:**

```
#case

int STATUS;

void func() {
    int status;
    ...
    STATUS = status; // Copy local status to
                    //global
}
```

**Example Files:** [ex\\_cust.c](#)

**Also See:** None

## \_\_DATE\_\_

**Syntax:** \_\_DATE\_\_

**Elements:** None

**Purpose:** This pre-processor identifier is replaced at compile time with the date of the compile in the form: "31-JAN-03"

**Examples:**

```
printf("Software was compiled on ");
printf(__DATE__);
```

**Example Files:** None

**Also See:** None

## #DEFINE

**Syntax:**        `#DEFINE id text`  
                   or  
                   `#DEFINE id(x,y...) text`

**Elements:**     *id* is a preprocessor identifier, text is any text, *x,y* and so on are local preprocessor identifiers, and in this form there may be one or more identifiers separated by commas.

**Purpose:**        Used to provide a simple string replacement of the ID with the given text from this point of the program and on.

In the second form (a C macro) the local identifiers are matched up with similar identifiers in the text and they are replaced with text passed to the macro where it is used.

If the text contains a string of the form `#idx` then the result upon evaluation will be the parameter *id* concatenated with the string *x*.

If the text contains a string of the form `#idx#idy` then parameter *idx* is concatenated with parameter *idy* forming a new identifier.

Within the define text two special operators are supported:

`#x` is the stringize operator resulting in "*x*"

`x##y` is the concatenation operator resulting in *xy*

**Examples:**

```
#define BITS 8
a=a+BITS;    //same as    a=a+8;

#define hi(x)  (x<<4)
a=hi(a);      //same as    a=(a<<4);

#define isequal(a,b)  (primary_##a[b]==backup_##a[b])
// usage isequal(names,5)  is the same as
//                          (primary_names[5]==backup_names[5])

#define str(s)  #s
#define part(device)  #include str(device##.h)
// usage part(16F887) is the same as
//                          #include "16F887.h"
```

**Example Files:**    [ex stwt.c](#), [ex macro.c](#)

**Also See:**        [#UNDEF](#), [#IFDEF](#), [#FNDEF](#)

## #DEVICE

**Syntax:**        #DEVICE *chip options*  
                   #DEVICE *Compilation mode selection*

### Elements:        *Chip Options-*

**chip** is the name of a specific processor (like: PIC16C74 ), To get a current list of supported devices:

START | RUN | CCSC +Q

**Options** are qualifiers to the standard operation of the device. Valid options are:

<b>*=5</b>	Use 5 bit pointers (for all parts)
<b>*=8</b>	Use 8 bit pointers (14 and 16 bit parts)
<b>*=16</b>	Use 16 bit pointers (for 14 bit parts)
<b>ADC=x</b>	Where x is the number of bits read_adc() should return
<b>ICD=TRUE</b>	Generates code compatible with Microchips ICD debugging hardware.
<b>WRITE_EEPROM=ASYNC</b>	Prevents WRITE_EEPROM from hanging while writing is taking place. When used, do not write to EEPROM from both ISR and outside ISR.
<b>WRITE_EEPROM = NOINT</b>	Allows interrupts to occur while the write_eeprom() operations is polling the done bit to check if the write operations has completed. Can be used as long as no EEPROM operations are performed during an ISR.
<b>HIGH_INTS=TRUE</b>	Use this option for high/low priority interrupts on the PIC® 18.
<b>%f=.</b>	No 0 before a decimal pint on %f numbers less than 1.
<b>OVERLOAD=KEYWORD</b>	Overloading of functions is now supported. Requires the use of the keyword for overloading.
<b>OVERLOAD=AUTO</b>	Default mode for overloading.
<b>PASS_STRINGS=IN_RAM</b>	A new way to pass constant strings to a function by first copying the string to RAM and then passing a pointer to RAM to the function.
<b>CONST=READ_ONLY</b>	Uses the ANSI keyword CONST definition, making CONST variables read only, rather than located in program memory.

CONST=ROM	Uses the CCS compiler traditional keyword CONST definition, making CONST variables located in program memory.
NESTED_INTERRUPTS=TRUE	Enables interrupt nesting for PIC24, dsPIC30, and dsPIC33 devices. Allows higher priority interrupts to interrupt lower priority interrupts.

Both chip and options are optional, so multiple #DEVICE lines may be used to fully define the device. Be warned that a #DEVICE with a chip identifier, will clear all previous #DEVICE and #FUSE settings.

#### **Compilation mode selection-**

The #DEVICE directive supports compilation mode selection. The valid keywords are CCS2, CCS3, CCS4 and ANSI. The default mode is CCS4. For the CCS4 and ANSI mode, the compiler uses the default fuse settings NOLVP, PUT for chips with these fuses. The NOWDT fuse is default if no call is made to restart\_wdt().

CCS4	This is the default compilation mode. The pointer size in this mode for PCM and PCH is set to *=16 if the part has RAM over 0FF.
ANSI	Default data type is SIGNED all other modes default is UNSIGNED. Compilation is case sensitive, all other modes are case insensitive. Pointer size is set to *=16 if the part has RAM over 0FF.
CCS2 CCS3	var16 = NegConst8 is compiled as: var16 = NegConst8 & 0xff (no sign extension) Pointer size is set to *=8 for PCM and PCH and *=5 for PCB. The overload keyword is required.
CCS2 only	The default #DEVICE ADC is set to the resolution of the part, all other modes default to 8. onebit = eightbits is compiled as onebit = (eightbits != 0)  All other modes compile as: onebit = (eightbits & 1)

**Purpose:** **Chip Options** -Defines the target processor. Every program must have exactly one #DEVICE with a chip. When linking multiple compilation units, this directive must appear exactly the same in each compilation unit.

**Compilation mode selection** - The compilation mode selection allows existing code to be compiled without encountering errors created by compiler compliance. As CCS discovers discrepancies in the way expressions are evaluated according to ANSI, the change will generally be made only to the ANSI mode and the next major CCS release.

**Examples:** *Chip Options-*

```
#device PIC16C74
#device PIC16C67 *=16
#device *=16 ICD=TRUE
#device PIC16F877 *=16 ADC=10
#device %f=.
printf("%f",.5); //will print .5, without the directive it will
print 0.5
```

*Compilation mode selection-*

```
#device CCS2 // This will set the ADC to the resolution of the
part
```

**Example Files:** [ex\\_mxram.c](#) , [ex\\_icd.c](#) , [16c74.h](#) ,

**Also See:** [read\\_adc\(\)](#)

## #DEFINEDINC

**Syntax:** value = definedinc( *variable* );

**Parameters:** *variable* is the name of the variable, function, or type to be checked.

**Returns:** A C status for the type of *id* entered as follows:

- 0 – not known
- 1 – typedef or enum
- 2 – struct or union type
- 3 – typemod qualifier
- 4 – function prototype
- 5 – defined function
- 6 – compiler built-in function
- 7 – local variable
- 8 – global variable

**Function:** This function checks the type of the variable or function being passed in and returns a specific C status based on the type.

**Availability:** All devices

**Requires:** None.

**Examples:** int x, y = 0;  
y = definedinc( x ); // y will return 7 – x is a local variable

**Example Files:** None

**Also See:** None

## **`__DEVICE__`**

**Syntax:** `__DEVICE__`

**Elements:** None

**Purpose:** This pre-processor identifier is defined by the compiler with the base number of the current device (from a `#DEVICE`). The base number is usually the number after the C in the part number. For example the PIC16C622 has a base number of 622.

**Examples:**

```
#if __device__ == 71
SETUP_ADC_PORTS( ALL_DIGITAL );
#endif
```

**Example Files:** None

**Also See:** [#DEVICE](#)

## **`#ERROR`**

**Syntax:** `#ERROR text`  
`#ERROR / warning text`  
`#ERROR / information text`

**Elements:** *text* is optional and may be any text

**Purpose:** Forces the compiler to generate an error at the location this directive appears in the file. The text may include macros that will be expanded for the display. This may be used to see the macro expansion. The command may also be used to alert the user to an invalid compile time situation.

**Examples:**

```
#if BUFFER_SIZE > 16
#error Buffer size is too large
#endif
#error Macro test: min(x,y)
```

**Example Files:** [ex\\_psp.c](#)

**Also See:** [#WARNING](#)

## #EXPORT (options)

**Syntax:** #EXPORT (options)

**Elements:**

**FILE=filename**  
The filename which will be generated upon compile. If not given, the filename will be the name of the file you are compiling, with a .o or .hex extension (depending on output format).

**ONLY=symbol+symbol+.....+symbol**  
Only the listed symbols will be visible to modules that import or link this relocatable object file. If neither ONLY or EXCEPT is used, all symbols are exported.

**EXCEPT=symbol+symbol+.....+symbol**  
All symbols except the listed symbols will be visible to modules that import or link this relocatable object file. If neither ONLY or EXCEPT is used, all symbols are exported.

**RELOCATABLE**  
CCS relocatable object file format. Must be imported or linked before loading into a PIC. This is the default format when the #EXPORT is used.

**HEX**  
Intel HEX file format. Ready to be loaded into a PIC. This is the default format when no #EXPORT is used.

**RANGE=start:stop**  
Only addresses in this range are included in the hex file.

**OFFSET=address**  
Hex file address starts at this address (0 by default)

**ODD**  
Only odd bytes place in hex file.

**EVEN**  
Only even bytes placed in hex file.

**Purpose:** This directive will tell the compiler to either generate a relocatable object file or a stand-alone HEX binary. A relocatable object file must be linked into your application, while a stand-alone HEX binary can be programmed directly into the PIC.

The command line compiler and the PCW IDE Project Manager can also be used to compile/link/build modules and/or projects.

Multiple #EXPORT directives may be used to generate multiple hex files. this may be used for 8722 like devices with external memory.

**Examples:**

```
#EXPORT(RELOCATABLE, ONLY=TimerTask)
void TimerFunc1(void) { /* some code */ }
void TimerFunc2(void) { /* some code */ }
void TimerFunc3(void) { /* some code */ }
void TimerTask(void)
{
    TimerFunc1();
    TimerFunc2();
    TimerFunc3();
}
/*
This source will be compiled into a relocatable object, but the
object this is being linked to can only see TimerTask()
*/
```

**Example** None

**Files:**

**See Also:** [#IMPORT](#), [#MODULE](#), [Invoking the Command Line Compiler](#), [Linker Overview](#)

## \_\_FILE\_\_

**Syntax:** \_\_FILE\_\_

**Elements:** None

**Purpose:** The pre-processor identifier is replaced at compile time with the file path and the filename of the file being compiled.

**Examples:**

```
if(index>MAX_ENTRIES)
    printf("Too many entries, source file: "
        __FILE__ " at line " __LINE__ "\r\n");
```

**Example** [assert.h](#)

**Files:**

**Also See:** [line](#)



**\_\_FILENAME\_\_****Syntax:** \_\_FILENAME\_\_**Elements:** None**Purpose:** The pre-processor identifier is replaced at compile time with the filename of the file being compiled.**Examples:**

```
if(index>MAX_ENTRIES)
    printf("Too many entries, source file: "
           __FILENAME__ " at line " __LINE__ "\r\n");
```

**Example Files:** None**Also See:** [line](#)**#FILL\_ROM****Syntax:** #fill\_rom *value***Elements:** *value* is a constant 16-bit value**Purpose:** This directive specifies the data to be used to fill unused ROM locations. When linking multiple compilation units, this directive must appear exactly the same in each compilation unit.**Examples:** #fill\_rom 0x36**Example Files:** None**Also See:** [#ROM](#)

## #FUSES

**Syntax:** #FUSES *options*

**Elements:** *options* vary depending on the device. A list of all valid options has been put at the top of each devices .h file in a comment for reference. The PCW device edit utility can modify a particular devices fuses. The PCW pull down menu VIEW | Valid fuses will show all fuses with their descriptions.

Some common options are:

- LP, XT, HS, RC
- WDT, NOWDT
- PROTECT, NOPROTECT
- PUT, NOPUT (Power Up Timer)
- BROWNOUT, NOBROWNOUT

**Purpose:** This directive defines what fuses should be set in the part when it is programmed. This directive does not affect the compilation; however, the information is put in the output files. If the fuses need to be in Parallax format, add a PAR option. SWAP has the special function of swapping (from the Microchip standard) the high and low BYTES of non-program data in the Hex file. This is required for some device programmers.

Some processors allow different levels for certain fuses. To access these levels, assign a value to the fuse. For example, on the 18F452, the fuse PROTECT=6 would place the value 6 into CONFIG5L, protecting code blocks 0 and 3.

When linking multiple compilation units be aware this directive applies to the final object file. Later files in the import list may reverse settings in previous files.

To eliminate all fuses in the output files use:  
#FUSES none

To manually set the fuses in the output files use:  
#FUSES 1 = 0xC200 // sets config word 1 to 0xC200

**Examples:** #fuses HS,NOWDT

**Example Files:** [ex\\_sqw.c](#)

**Also See:** None

## #HEXCOMMENT

<b>Syntax:</b>	#HEXCOMMENT text comment for the top of the hex file #HEXCOMMENT\ text comment for the end of the hex file
<b>Elements:</b>	None
<b>Purpose:</b>	Puts a comment in the hex file  Some programmers (MPLAB in particular) do not like comments at the top of the hex file.
<b>Examples:</b>	#HEXCOMMENT Version 3.1 – requires 20MHz crystal
<b>Example Files:</b>	None
<b>Also See:</b>	None

## #ID

<b>Syntax:</b>	#ID <i>number 16</i> #ID <i>number, number, number, number</i> #ID " <i>filename</i> " #ID <i>CHECKSUM</i>
<b>Elements:</b>	<i>Number 16</i> is a 16 bit number, <i>number</i> is a 4 bit number, filename is any valid PC filename and <i>checksum</i> is a keyword.
<b>Purpose:</b>	This directive defines the ID word to be programmed into the part. This directive does not affect the compilation but the information is put in the output file.  The first syntax will take a 16 -bit number and put one nibble in each of the four ID words in the traditional manner. The second syntax specifies the exact value to be used in each of the four ID words .  When a filename is specified the ID is read from the file. The format must be simple text with a CR/LF at the end. The keyword CHECKSUM indicates the device checksum should be saved as the ID.
<b>Examples:</b>	#id 0x1234 #id "serial.num" #id CHECKSUM
<b>Example Files:</b>	<a href="#">ex_cust.c</a>
<b>Also See:</b>	None

**#IF exp #ELSE #ELIF #ENDIF**

**Syntax:**

```
#if expr
code
#elif expr //Optional, any number may be used
code
#else //Optional
code
#endif
```

**Elements:** *expr* is an expression with constants, standard operators and/or preprocessor identifiers. *Code* is any standard c source code.

**Purpose:** The pre-processor evaluates the constant expression and if it is non-zero will process the lines up to the optional #ELSE or the #ENDIF.

Note: you may NOT use C variables in the #IF. Only preprocessor identifiers created via #define can be used.

The preprocessor expression DEFINED(id) may be used to return 1 if the id is defined and 0 if it is not.

== and != operators now accept a constant string as both operands. This allows for compile time comparisons and can be used with GETENV() when it returns a string result.

**Examples:**

```
#if MAX_VALUE > 255
    long value;
#else
    int value;
#endif
#if getenv("DEVICE")=="PIC16F877"
    //do something special for the PIC16F877
#endif
```

**Example Files:** [ex\\_extee.c](#)

**Also See:** [#IFDEF](#), [#IFNDEF](#), [getenv\(\)](#)

**#IFDEF #IFNDEF #ELSE #ELIF #ENDIF**

**Syntax:**

```
#IFDEF id
    code
#elseif
    code
#else
    code
#endif

#IFNDEF id
    code
#elseif
    code
#else
    code
#endif
```

**Elements:** *id* is a preprocessor identifier, *code* is valid C source code.

**Purpose:** This directive acts much like the #IF except that the preprocessor simply checks to see if the specified ID is known to the preprocessor (created with a #DEFINE). #IFDEF checks to see if defined and #IFNDEF checks to see if it is not defined.

**Examples:**

```
#define debug    // Comment line out for no debug

...
#ifdef  DEBUG
printf("debug point a");
#endif
```

**Example Files:** [ex\\_sqw.c](#)

**Also See:** [#IF](#)

## #IGNORE\_WARNINGS

**Syntax:**        `#ignore_warnings ALL`  
                  `#IGNORE_WARNINGS NONE`  
                  `#IGNORE_WARNINGS warnings`

**Elements:**     *warnings* is one or more warning numbers separated by commas

**Purpose:**        This function will suppress warning messages from the compiler. ALL indicates no warning will be generated. NONE indicates all warnings will be generated. If numbers are listed then those warnings are suppressed.

**Examples:**     `#ignore_warnings 203`  
                  `while(TRUE) {`  
                  `#ignore_warnings NONE`

**Example**        None

**Files:**

**Also See:**     [Warning messages](#)

## #IMPORT (options)

**Syntax:**        `#IMPORT (options)`

**Elements:**     ***FILE=filename***  
                  The filename of the object you want to link with this compilation.

***ONLY=symbol+symbol+.....+symbol***  
                  Only the listed symbols will imported from the specified relocatable object file. If neither ONLY or EXCEPT is used, all symbols are imported.

***EXCEPT=symbol+symbol+.....+symbol***  
                  The listed symbols will not be imported from the specified relocatable object file. If neither ONLY or EXCEPT is used, all symbols are imported.

***RELOCATABLE***  
                  CCS relocatable object file format. This is the default format when the #IMPORT is used.

***COFF***  
                  COFF file format from MPASM, C18 or C30.

**HEX**

Imported data is straight hex data.

**RANGE=start:stop**

Only addresses in this range are read from the hex file.

**LOCATION=id**

The identifier is made a constant with the start address of the imported data.

**SIZE=id**

The identifier is made a constant with the size of the imported data.

**Purpose:**

This directive will tell the compiler to include (link) a relocatable object with this unit during compilation. Normally all global symbols from the specified file will be linked, but the EXCEPT and ONLY options can prevent certain symbols from being linked. The command line compiler and the PCW IDE Project Manager can also be used to compile/link/build modules and/or projects.

**Examples:**

```
#IMPORT(FILE=timer.o, ONLY=TimerTask)
void main(void)
{
    while(TRUE)
        TimerTask();
}
/*
timer.o is linked with this compilation, but only TimerTask() is
visible in scope from this object.
*/
```

**Example Files:**

None

**See Also:**

[#EXPORT](#), [#MODULE](#), [Invoking the Command Line Compiler](#), [Linker Overview](#)

## #INCLUDE

**Syntax:**        `#INCLUDE <filename>`  
                   or  
                   `#INCLUDE "filename"`

**Elements:**     *filename* is a valid PC filename. It may include normal drive and path information. A file with the extension ".encrypted" is a valid PC file. The standard compiler #INCLUDE directive will accept files with this extension and decrypt them as they are read. This allows include files to be distributed without releasing the source code.

**Purpose:**        Text from the specified file is used at this point of the compilation. If a full path is not specified the compiler will use the list of directories specified for the project to search for the file. If the filename is in "" then the directory with the main source file is searched first. If the filename is in <> then the directory with the main source file is searched last.

**Examples:**     `#include <16C54.H>`  
                   `#include <C:\INCLUDES\COMLIB\MYRS232.C>`

**Example Files:**    [ex\\_sqw.c](#)

**Also See:**        None

## #INLINE

**Syntax:**        `#INLINE`

**Elements:**     None

**Purpose:**        Tells the compiler that the function immediately following the directive is to be implemented INLINE. This will cause a duplicate copy of the code to be placed everywhere the function is called. This is useful to save stack space and to increase speed. Without this directive the compiler will decide when it is best to make procedures INLINE.

**Examples:**     `#inline`  
                   `swapbyte(int &a, int &b) {`  
                       `int t;`  
                       `t=a;`  
                       `a=b;`  
                       `b=t;`  
                   `}`

**Example Files:**    [ex\\_cust.c](#)

**Also See:**        [#SEPARATE](#)



**#INT\_xxxx**

---

<b>Syntax:</b>	<b>#INT_AD</b>	Analog to digital conversion complete
	<b>#INT_ADOF</b>	Analog to digital conversion timeout
	<b>#INT_BUSCOL</b>	Bus collision
	<b>#INT_BUSCOL2</b>	Bus collision 2 detected
	<b>#INT_BUTTON</b>	Pushbutton
	<b>#INT_CANERR</b>	An error has occurred in the CAN module
	<b>#INT_CANIRX</b>	An invalid message has occurred on the CAN bus
	<b>#INT_CANRX0</b>	CAN Receive buffer 0 has received a new message
	<b>#INT_CANRX1</b>	CAN Receive buffer 1 has received a new message
	<b>#INT_CANTX0</b>	CAN Transmit buffer 0 has completed transmission
	<b>#INT_CANTX1</b>	CAN Transmit buffer 0 has completed transmission
	<b>#INT_CANTX2</b>	CAN Transmit buffer 0 has completed transmission
	<b>#INT_CANWAKE</b>	Bus Activity wake-up has occurred on the CAN bus
	<b>#INT_CCP1</b>	Capture or Compare on unit 1
	<b>#INT_CCP2</b>	Capture or Compare on unit 2
	<b>#INT_CCP3</b>	Capture or Compare on unit 3
	<b>#INT_CCP4</b>	Capture or Compare on unit 4
	<b>#INT_CCP5</b>	Capture or Compare on unit 5
	<b>#INT_COMP</b>	Comparator detect
	<b>#INT_COMP0</b>	Comparator 0 detect
	<b>#INT_COMP1</b>	Comparator 1 detect
	<b>#INT_COMP2</b>	Comparator 2 detect
	<b>#INT_CR</b>	Cryptographic activity complete
	<b>#INT_EEPROM</b>	Write complete
	<b>#INT_ETH</b>	Ethernet module interrupt
	<b>#INT_EXT</b>	External interrupt
	<b>#INT_EXT1</b>	External interrupt #1
	<b>#INT_EXT2</b>	External interrupt #2
	<b>#INT_EXT3</b>	External interrupt #3
	<b>#INT_I2C</b>	I2C interrupt (only on 14000)
	<b>#INT_IC1</b>	Input Capture #1
	<b>#INT_IC2QEI</b>	Input Capture 2 / QEI Interrupt
	<b>#IC3DR</b>	Input Capture 3 / Direction Change Interrupt
	<b>#INT_LCD</b>	LCD activity
	<b>#INT_LOWVOLT</b>	Low voltage detected
	<b>#INT_LVD</b>	Low voltage detected
	<b>#INT_OSC_FAIL</b>	System oscillator failed
	<b>#INT_OSCF</b>	System oscillator failed
	<b>#INT_PMP</b>	Parallel Master Port interrupt
	<b>#INT_PSP</b>	Parallel Slave Port data in

<b>#INT_PWMTB</b>	PWM Time Base
<b>#INT_RA</b>	Port A any change on A0-A5
<b>#INT_RB</b>	Port B any change on B4-B7
<b>#INT_RC</b>	Port C any change on C4-C7
<b>#INT_RDA</b>	RS232 receive data available
<b>#INT_RDA0</b>	RS232 receive data available in buffer 0
<b>#INT_RDA1</b>	RS232 receive data available in buffer 1
<b>#INT_RDA2</b>	RS232 receive data available in buffer 2
<b>#INT_RTCC</b>	Timer 0 (RTCC) overflow
<b>#INT_SPP</b>	Streaming Parallel Port Read/Write
<b>#INT_SSP</b>	SPI or I2C activity
<b>#INT_SSP2</b>	SPI or I2C activity for Port 2
<b>#INT_TBE</b>	RS232 transmit buffer empty
<b>#INT_TBE0</b>	RS232 transmit buffer 0 empty
<b>#INT_TBE1</b>	RS232 transmit buffer 1 empty
<b>#INT_TBE2</b>	RS232 transmit buffer 2 empty
<b>#INT_TIMER0</b>	Timer 0 (RTCC) overflow
<b>#INT_TIMER1</b>	Timer 1 overflow
<b>#INT_TIMER2</b>	Timer 2 overflow
<b>#INT_TIMER3</b>	Timer 3 overflow
<b>#INT_TIMER4</b>	Timer 4 overflow
<b>#INT_TIMER5</b>	Timer 5 overflow
<b>#INT_ULPWU</b>	Ultra-low power wake up interrupt
<b>#INT_USB</b>	Universal Serial Bus activity

Note many more #INT\_ options are available on specific chips. Check the devices .h file for a full list for a given chip.

**Elements:** None

**Purpose:** These directives specify the following function is an interrupt function. Interrupt functions may not have any parameters. Not all directives may be used with all parts. See the devices .h file for all valid interrupts for the part or in PCW use the pull down VIEW | Valid Ints

The compiler will generate code to jump to the function when the interrupt is detected. It will generate code to save and restore the machine state, and will clear the interrupt flag. To prevent the flag from being cleared add NOCLEAR after the #INT\_xxxx. The application program must call ENABLE\_INTERRUPTS(INT\_xxxx) to initially activate the interrupt along with the ENABLE\_INTERRUPTS(GLOBAL) to enable interrupts.

The keywords HIGH and FAST may be used with the PCH compiler to mark an interrupt as high priority. A high-priority interrupt can interrupt another interrupt handler. An interrupt marked FAST is performed without saving or restoring any registers. You should do as little as possible and save any registers that need to be saved on your own. Interrupts marked HIGH can be used normally. See #DEVICE for information on building with high-priority interrupts.

A summary of the different kinds of PIC18 interrupts:

```
#INT_xxxx
    Normal (low priority) interrupt. Compiler saves/restores key registers.
    This interrupt will not interrupt any interrupt in progress.
#INT_xxxx FAST
    High priority interrupt. Compiler DOES NOT save/restore key registers.
    This interrupt will interrupt any normal interrupt in progress.
    Only one is allowed in a program.
#INT_xxxx HIGH
    High priority interrupt. Compiler saves/restores key registers.
    This interrupt will interrupt any normal interrupt in progress.
#INT_xxxx NOCLEAR
    The compiler will not clear the interrupt. The user code in the function should
call clear_interrupt( ) to
    clear the interrupt in this case.
#INT_GLOBAL
    Compiler generates no interrupt code. User function is located
    at address 8 for user interrupt handling.
```

Some interrupts shown in the devices header file are only for the enable/disable interrupts. For example, INT\_RB3 may be used in enable/interrupts to enable pin B3. However, the interrupt handler is #INT\_RB.

Similarly INT\_EXT\_L2H sets the interrupt edge to falling and the handler is #INT\_EXT.

#### Examples:

```
#int_ad
adc_handler() {
    adc_active=FALSE;
}

#int_rtcc noclear
isr() {
    ...
}
```

#### Example Files:

See [ex\\_sisr.c](#) and [ex\\_stwt.c](#) for full example programs.

#### Also See:

[enable interrupts\(\)](#), [disable interrupts\(\)](#), [#INT\\_DEFAULT](#), [#INT\\_GLOBAL](#), [#PRIORITY](#)

## #INT\_DEFAULT

**Syntax:** #INT\_DEFAULT

**Elements:** None

**Purpose:** The following function will be called if the PIC® triggers an interrupt and none of the interrupt flags are set. If an interrupt is flagged, but is not the one triggered, the #INT\_DEFAULT function will get called.

**Examples:**

```
#int_default
default_isr() {
    printf("Unexplained interrupt\r\n");
}
```

**Example Files:** None

**Also See:** [#INT\\_xxxx](#), [#INT\\_global](#)

## #INT\_GLOBAL

**Syntax:** #INT\_GLOBAL

**Elements:** None

**Purpose:** This directive causes the following function to replace the compiler interrupt dispatcher. The function is normally not required and should be used with great caution. When used, the compiler does not generate start-up code or clean-up code, and does not save the registers.

**Examples:**

```
#int_global
ISR() {          // Will be located at location 4 for PIC16 chips.
    #asm
    bsf    isr_flag
    retfie
    #endasm
}
```

**Example Files:** [ex\\_glint.c](#)

**Also See:** [#INT\\_xxxx](#)

**\_\_LINE\_\_****Syntax:** `__line__`**Elements:** None**Purpose:** The pre-processor identifier is replaced at compile time with line number of the file being compiled.**Examples:**

```
if(index>MAX_ENTRIES)
    printf("Too many entries, source file: "
           "__FILE__" at line " __LINE__ "\r\n");
```

**Example Files:** [assert.h](#)**Also See:** [file](#)**#LIST****Syntax:** `#LIST`**Elements:** None**Purpose:** #LIST begins inserting or resumes inserting source lines into the .LST file after a #NOLIST.**Examples:**

```
#NOLIST    // Don't clutter up the list file
#include <cdriver.h>
#LIST
```

**Example Files:** [16c74.h](#)**Also See:** [#NOLIST](#)

## #LINE

**Syntax:** #LINE number filename

**Elements:** Number is non-negative decimal integer. File name is optional.

**Purpose:** The C pre-processor informs the C Compiler of the location in your source code. This code is simply used to change the value of `_LINE_` and `_FILE_` variables.

**Examples:**

```
1. void main(){
    #line 10    // specifies the line number that should
    be reported.
                // for the following line of input
2. #line 7 "hello.c" // line number in the source file hello.c
   and it sets the line 7 as current line and hello.c as current
   file
```

**Example Files:** None

**Also See:** None

## #LOCATE

**Syntax:** #LOCATE *id*=*x*

**Elements:** *id* is a C variable,  
*x* is a constant memory address

**Purpose:** #LOCATE allocates a C variable to a specified address. If the C variable was not previously defined, it will be defined as an INT8.

A special form of this directive may be used to locate all A functions local variables starting at a fixed location.

Use: #LOCATE Auto = address

This directive will place the indirected C variable at the requested address.

**Examples:**

```
// This will locate the float variable at 50-53
// and C will not use this memory for other
// variables automatically located.
float x;
#locate x=0x 50
```

**Example Files:** [ex\\_glint.c](#)

## #MODULE

**Syntax:** #MODULE

**Elements:** None

**Purpose:** All global symbols created from the #MODULE to the end of the file will only be visible within that same block of code (and files #INCLUDE within that block). This may be used to limit the scope of global variables and functions within include files. This directive also applies to pre-processor #defines.  
Note: The extern and static data qualifiers can also be used to denote scope of variables and functions as in the standard C methodology. #MODULE does add some benefits in that pre-processor #DEFINE can be given scope, which cannot normally be done in standard C methodology.

**Examples:**

```
int GetCount(void);
void SetCount(int newCount);
#MODULE
int g_count;
#define G_COUNT_MAX 100
int GetCount(void) {return(g_count);}
void SetCount(int newCount) {
    if (newCount>G_COUNT_MAX)
        newCount=G_COUNT_MAX;
    g_count=newCount;
}
/*
the functions GetCount() and SetCount() have global scope, but
the variable g_count and the #define G_COUNT_MAX only has scope
to this file.
*/
```

**Example Files:** None

**See Also:** [#EXPORT](#), [Invoking the Command Line Compiler](#), [Linker Overview](#)

## #NOLIST

**Syntax:** #NOLIST

**Elements:** None

**Purpose:** Stops inserting source lines into the .LST file (until a #LIST)

**Examples:**

```
#NOLIST    // Don't clutter up the list file
#include <cdriver.h>
#LIST
```

**Example Files:** [16c74.h](#)

**Also See:** [#LIST](#)

## #OPT

---

**Syntax:**        **#OPT *n***

**Elements:**    All Devices: *n* is the optimization level 0-9  
                  PIC18XXX:    *n* is the optimization level 0-11

**Purpose:**        The optimization level is set with this directive. This setting applies to the entire program and may appear anywhere in the file. The PCW default is 9 for full optimization. PIC18XXX devices may utilize levels 10 and 11 for extended optimization. Level 9 may be used to set a PCW compile to look exactly like a PCM compile for example. It may also be used if an optimization error is suspected to reduce optimization.

**Examples:**     #opt 5

**Example Files:**    None

**Also See:**        None

## #ORG

---

**Syntax:**        **#ORG *start, end***  
                  or  
                  **#ORG *segment***  
                  or  
                  **#ORG *start, end {}***  
                  or  
                  **#ORG *start, end auto=0***  
                  **#ORG *start,end DEFAULT***  
                  or  
                  **#ORG *DEFAULT***

**Elements:**    ***start*** is the first ROM location (word address) to use, ***end*** is the last ROM location, ***segment*** is the start ROM location from a previous #ORG

**Purpose:**        This directive will fix the following function or constant declaration into a specific ROM area. End may be omitted if a segment was previously defined if you only want to add another function to the segment.

Follow the ORG with a *{}* to only reserve the area with nothing inserted by the compiler.



The RAM for a ORG'ed function may be reset to low memory so the local variables and scratch variables are placed in low memory. This should only be used if the ORG'ed function will not return to the caller. The RAM used will overlap the RAM of the main program. Add a AUTO=0 at the end of the #ORG line.

If the keyword DEFAULT is used then this address range is used for all functions user and compiler generated from this point in the file until a #ORG DEFAULT is encountered (no address range). If a compiler function is called from the generated code while DEFAULT is in effect the compiler generates a new version of the function within the specified address range.

When linking multiple compilation units be aware this directive applies to the final object file. It is an error if any #ORG overlaps between files unless the #ORG matches exactly.

**Examples:**

```
#ORG 0x1E00, 0x1FFF
MyFunc() {
//This function located at 1E00
}

#ORG 0x1E00
Anotherfunc(){
// This will be somewhere 1E00-1F00
}

#ORG 0x800, 0x820 {}
//Nothing will be at 800-820

#ORG 0x1C00, 0x1C0F
CHAR CONST ID[10]= {"123456789"};
//This ID will be at 1C00
//Note some extra code will
//proceed the 123456789

#ORG 0x1F00, 0x1FF0
Void loader () {
.
.
.
}
```

**Example Files:** [loader.c](#)

**Also See:** [#ROM](#)

## #OCS

**Syntax:** #OCS x

**Elements:** x is the clock's speed and can be 1 Hz to 100 MHz.

**Purpose:** Used instead of the #use delay(clock = x)

**Examples:**

```
#include <18F4520.h>
#device ICD=TRUE
#OCS 20 MHz
#use rs232(debugger)

void main() {
    -----;
}
```

**Example Files:** None

**Also See:** [#USE DELAY](#)

## \_\_PCB\_\_

**Syntax:** \_\_PCB\_\_

**Elements:** None

**Purpose:** The PCB compiler defines this pre-processor identifier. It may be used to determine if the PCB compiler is doing the compilation.

**Examples:**

```
#ifdef __pcb__
#device PIC16c54
#endif
```

**Example Files:** [ex\\_sqw.c](#)

**Also See:** [\\_\\_PCM\\_\\_](#), [\\_\\_PCH\\_\\_](#)

**\_\_ PCM \_\_****Syntax:** \_\_PCM\_\_**Elements:** None**Purpose:** The PCM compiler defines this pre-processor identifier. It may be used to determine if the PCM compiler is doing the compilation.**Examples:**

```

#ifdef __pcm__
#define PIC16c71
#endif

```

**Example Files:** [ex\\_sqw.c](#)**Also See:** [\\_\\_PCB\\_\\_](#), [\\_\\_PCH\\_\\_](#)**\_\_ PCH \_\_****Syntax:** \_\_PCH\_\_**Elements:** None**Purpose:** The PCH compiler defines this pre-processor identifier. It may be used to determine if the PCH compiler is doing the compilation.**Examples:**

```

#ifdef __ PCH __
#define PIC18C452
#endif

```

**Example Files:** [ex\\_sqw.c](#)**Also See:** [\\_\\_PCB\\_\\_](#), [\\_\\_PCM\\_\\_](#)

## #PIN\_SELECT

**Syntax:** #PIN\_SELECT function=pin\_xx

**Elements:** *function* is the Microchip defined pin function name, such as: U1RX (UART1 receive), INT1 (external interrupt 1), T2CK (timer 2 clock), IC1 (input capture 1), OC1 (output capture 1).

INT1	External Interrupt 1
INT2	External Interrupt 2
INT3	External Interrupt 3
T0CK	Timer0 External Clock
T3CK	Timer3 External Clock
CCP1	Input Capture 1
CCP2	Input Capture 2
T1G	Timer1 Gate Input
T3G	Timer3 Gate Input
U2RX	EUSART2 Asynchronous Receive/Synchronous Receive (also named: RX2)
U2CK	EUSART2 Asynchronous Clock Input
SDI2	SPI2 Data Input
SCK2IN	SPI2 Clock Input
SS2IN	SPI2 Slave Select Input
FLT0	PWM Fault Input
T0CKI	Timer0 External Clock Input
T3CKI	Timer3 External Clock Input
RX2	EUSART2 Asynchronous Transmit/Asynchronous Clock Output (also named: TX2)
NULL	NULL
C1OUT	Comparator 1 Output
C2OUT	Comparator 2 Output
U2TX	EUSART2 Asynchronous Transmit/ Asynchronous Clock Output (also named: TX2)
U2DT	EUSART2 Synchronous Transmit (also named: DT2)
SDO2	SPI2 Data Output
SCK2OUT	SPIC2 Clock Output
SS2OUT	SPI2 Slave Select Output
ULPOUT	Ultra Low-Power Wake-Up Event
P1A	ECCP1 Compare or PWM Output Channel A
P1B	ECCP1 Enhanced PWM Output, Channel B

P1C	ECCP1 Enhanced PWM Output, Channel C
P1D	ECCP1 Enhanced PWM Output, Channel D
P2A	ECCP2 Compare or PWM Output Channel A
P2B	ECCP2 Enhanced PWM Output, Channel B
P2C	ECCP2 Enhanced PWM Output, Channel C
P2D	ECCP1 Enhanced PWM Output, Channel D
TX2	EUSART2 Asynchronous Transmit/Asynchronous Clock Output (also named: TX2)
DT2	EUSART2 Synchronous Transmit (also named: U2DT)
SCK2	SPI2 Clock Output
SSDMA	SPI DMA Slave Select

*pin\_xx* is the CCS provided pin definition. For example: PIN\_C7, PIN\_B0, PIN\_D3, etc.

**Purpose:** When using PPS chips a #PIN\_SELECT must be appear before these peripherals can be used or referenced.

**Examples:**

```
#pin_select U1TX=PIN_C6
#pin_select U1RX=PIN_C7
#pin_select INT1=PIN_B0
```

**Example** None

**Files:**

**Also See:** None

## #PRAGMA

**Syntax:** #PRAGMA *cmd*

**Elements:** *cmd* is any valid preprocessor directive.

**Purpose:** This directive is used to maintain compatibility between C compilers. This compiler will accept this directive before any other pre-processor command. In no case does this compiler require this directive.

**Examples:**

```
#pragma device PIC16C54
```

**Example** [ex\\_cust.c](#)

**Files:**

**Also See:** None

## #PRIORITY

**Syntax:** `#PRIORITY ints`

**Elements:** *ints* is a list of one or more interrupts separated by commas.

**export** makes the functions generated from this directive available to other compilation units within the link.

**Purpose:** The priority directive may be used to set the interrupt priority. The highest priority items are first in the list. If an interrupt is active it is never interrupted. If two interrupts occur at around the same time then the higher one in this list will be serviced first. When linking multiple compilation units be aware only the one in the last compilation unit is used.

**Examples:** `#priority rtcc,rb`

**Example** None

**Files:**

**Also See:** [#INT xxxx](#)

## #RESERVE

**Syntax:** `#RESERVE address`  
 or  
`#RESERVE address, address, address`  
 or  
`#RESERVE start: end`

**Elements:** *address* is a RAM address, *start* is the first address and *end* is the last address

**Purpose:** This directive allows RAM locations to be reserved from use by the compiler. #RESERVE must appear after the #DEVICE otherwise it will have no effect. When linking multiple compilation units be aware this directive applies to the final object file.

**Examples:** `#DEVICE PIC16C74`  
`#RESERVE 0x60:0x6f`

**Example** [ex\\_cust.c](#)

**Files:**

**Also See:** [#ORG](#)

## #ROM

**Syntax:**     #ROM *address* = {*list*}  
                   #ROM int8 *address* = {*list*}  
                   #ROM char *address* = {*list*}

**Elements:**   *address* is a ROM word address, *list* is a list of words separated by commas

**Purpose:**     Allows the insertion of data into the .HEX file. In particular, this may be used to program the '84 data EEPROM, as shown in the following example.

Note that if the #ROM address is inside the program memory space, the directive creates a segment for the data, resulting in an error if a #ORG is over the same area. The #ROM data will also be counted as used program memory space.

The int8 option indicates each item is 8 bits, the default is 16 bits. The char option treats each item as 7 bits packing 2 chars into every pcm 14-bit word.

When linking multiple compilation units be aware this directive applies to the final object file.

Some special forms of this directive may be used for verifying program memory:

#ROM *address* = checksum

This will put a value at *address* such that the entire program memory will sum to 0x1248

#ROM *address* = crc16

This will put a value at *address* that is a crc16 of all the program memory except the specified address

#ROM *address* = crc8

This will put a value at *address* that is a crc16 of all the program memory except the specified address

**Examples:**   #rom 0x2100={1,2,3,4,5,6,7,8}

**Example Files:**   None

**Also See:**     [#ORG](#)

## #SEPARATE

**Syntax:** #SEPARATE

**Elements:** None

**Purpose:** Tells the compiler that the procedure IMMEDIATELY following the directive is to be implemented SEPARATELY. This is useful to prevent the compiler from automatically making a procedure INLINE. This will save ROM space but it does use more stack space. The compiler will make all procedures marked SEPARATE, separate, as requested, even if there is not enough stack space to execute.

**Examples:**

```
#separate
swapbyte (int *a, int *b) {
    int t;
    t=*a;
    *a=*b;
    *b=t;
}
```

**Example** [ex\\_cust.c](#)

**Files:**

**Also See:** [#INLINE](#)

## #SERIALIZE

**Syntax:** #SERIALIZE(*id=xxx*, *next="x"* | *file="filename.txt"* | *listfile="filename.txt"*,  
*"prompt="text"*, *log="filename.txt"*) -

Or-#SERIALIZE(*dataee=x*, *binary=x*, *next="x"* | *file="filename.txt"* |  
*listfile="filename.txt"*, *prompt="text"*, *log="filename.txt"*)

**Elements:** *id=xxx* - Specify a C CONST identifier, may be int8, int16, int32 or char array

Use in place of id parameter, when storing serial number to EEPROM:

***dataee=x*** - The address x is the start address in the data EEPROM.

***binary=x*** - The integer x is the number of bytes to be written to address specified. -  
or-

***string=x*** - The integer x is the number of bytes to be written to address specified.

Use only one of the next three options:

***file="filename.txt"*** - The file x is used to read the initial serial number from, and this file is updated by the ICD programmer. It is assumed this is a one line file with the serial number. The programmer will increment the serial number.



**listfile="filename.txt"** - The file x is used to read the initial serial number from, and this file is updated by the ICD programmer. It is assumed this is a file one serial number per line. The programmer will read the first line then delete that line from the file.

**next="x"** - The serial number X is used for the first load, then the hex file is updated to increment x by one.

Other optional parameters:

**prompt="text"** - If specified the user will be prompted for a serial number on each load. If used with one of the above three options then the default value the user may use is picked according to the above rules.

**log=xxx** - A file may optionally be specified to keep a log of the date, time, hex file name and serial number each time the part is programmed. If no id=xxx is specified then this may be used as a simple log of all loads of the hex file.

**Purpose:** Assists in making serial numbers easier to implement when working with CCS ICD units. Comments are inserted into the hex file that the ICD software interprets.

**Examples:**

```
//Prompt user for serial number to be placed
//at address of serialNumA
//Default serial number = 200int8 const serialNumA=100;
#serialize(id=serialNumA,next="200",prompt="Enter the serial
number")

//Adds serial number log in seriallog.txt
#serialize(id=serialNumA,next="200",prompt="Enter the serial
number", log="seriallog.txt")

//Retrieves serial number from serials.txt
#serialize(id=serialNumA,listfile="serials.txt")

//Place serial number at EEPROM address 0, reserving 1 byte
#serialize(dataee=0,binary=1,next="45",prompt="Put in Serial
number")

//Place string serial number at EEPROM address 0, reserving 2
bytes
#serialize(dataee=0, string=2,next="AB",prompt="Put in Serial
number")
```

**Example Files:** None

**Also See:** None

## #TASK

(The RTOS is only included with the PCW and PCWH packages.)

Each RTOS task is specified as a function that has no parameters and no return. The #TASK directive is needed just before each RTOS task to enable the compiler to tell which functions are RTOS tasks. An RTOS task cannot be called directly like a regular function can.

**Syntax:**        #TASK (*options*)

**Elements:**    *options* are separated by comma and may be:

rate=time  
Where time is a number followed by s, ms, us, or ns. This specifies how often the task will execute.

max=time  
Where time is a number followed by s, ms, us, or ns. This specifies the budgeted time for this task.

queue=bytes  
Specifies how many bytes to allocate for this task's incoming messages. The default value is 0.

**Purpose:**        This directive tells the compiler that the following function is an RTOS task.

The rate option is used to specify how often the task should execute. This must be a multiple of the minor\_cycle option if one is specified in the #USE RTOS directive.

The max option is used to specify how much processor time a task will use in one execution of the task. The time specified in max must be equal to or less than the time specified in the minor\_cycle option of the #USE RTOS directive before the project will compile successfully. The compiler does not have a way to enforce this limit on processor time, so a programmer must be careful with how much processor time a task uses for execution. This option does not need to be specified.

The queue option is used to specify the number of bytes to be reserved for the task to receive messages from other tasks or functions. The default queue value is 0.

**Examples:**    #task(rate=1s, max=20ms, queue=5)

**Also See:**      [#USE RTOS](#)

## \_\_ TIME \_\_

**Syntax:** \_\_TIME\_\_

**Elements:** None

**Purpose:** This pre-processor identifier is replaced at compile time with the time of the compile in the form: "hh:mm:ss"

**Examples:**

```
printf("Software was compiled on ");
printf(__TIME__);
```

**Example Files:** None

**Also See:** None

## #TYPE

**Syntax:** **#TYPE** *standard-type*=*size*  
**#TYPE** *default*=*area*  
**#TYPE** **unsigned**  
**#TYPE** **signed**

**Elements:** ***standard-type*** is one of the C keywords short, int, long, or default  
***size*** is 1,8,16, or 32  
***area*** is a memory region defined before the #TYPE using the addressmod directive

**Purpose:** By default the compiler treats SHORT as one bit , INT as 8 bits, and LONG as 16 bits. The traditional C convention is to have INT defined as the most efficient size for the target processor. This is why it is 8 bits on the PIC @ . In order to help with code compatibility a #TYPE directive may be used to allow these types to be changed. #TYPE can redefine these keywords.

Note that the commas are optional. Since #TYPE may render some sizes inaccessible (like a one bit int in the above) four keywords representing the four ints may always be used: INT1, INT8, INT16, and INT32. Be warned CCS example programs and include files may not work right if you use #TYPE in your program.

This directive may also be used to change the default RAM area used for variable storage. This is done by specifying default=area where area is a addressmod address space.

When linking multiple compilation units be aware this directive only applies to the current compilation unit.

The #TYPE directive allows the keywords UNSIGNED and SIGNED to set the default data type.

**Examples:**

```
#TYPE    SHORT= 8 , INT= 16 , LONG= 32

#TYPE default=area

addressmod (user_ram_block, 0x100, 0x1FF);

#type default=user_ram_block // all variable declarations
                             // in this area will be in
                             // 0x100-0x1FF

#type default=                // restores memory allocation
                             // back to normal

#TYPE SIGNED

...
void main()
{
int variable1; // variable1 can only take values from -128 to 127
...
...
}
```

**Example Files:** [ex\\_cust.c](#)

**Also See:** None

## #UNDEF

---

**Syntax:** `#UNDEF id`

**Elements:** *id* is a pre-processor id defined via #DEFINE

**Purpose:** The specified pre-processor ID will no longer have meaning to the pre-processor.

**Examples:**

```
#if MAXSIZE<100
#undef MAXSIZE
#define MAXSIZE 100
#endif
```

**Example Files:** None

**Also See:** [#DEFINE](#)

## #USE DELAY

**Syntax:** #USE DELAY (options))

**Elements:** Options may be any of the following separated by commas:

**clock=speed** speed is a constant 1-100000000 (1 hz to 100 mhz).

This number can contains commas. This number also supports the following denominations: M, MHZ, K, KHZ. This specified the clock the CPU runs at.

Depending on the PIC this is 2 or 4 times the instruction rate. This directive is not needed if the following type=speed is used and there is no frequency multiplication or division.

**type=speed** type defines what kind of clock you are using, and the following values are valid: oscillator, osc (same as oscillator), crystal, xtal (same as crystal), internal, int (same as internal) or rc. The compiler will automatically set the oscillator configuration bits based upon your defined type. If you specified internal, the compiler will also automatically set the internal oscillator to the defined speed. Configuration fuses are modified when this optio is used. Speed is the input frequency.

**restart\_wdt** will restart the watchdog timer on every delay\_us() and delay\_ms() use.

**clock\_out** when used with the internal or oscillator types this enables the clockout pin to output the clock.

**fast\_start** some chips allow the chip to begin execution using an internal clock until the primary clock is stable.

**lock** some chips can prevent the oscillator type from being changed at run time by the software.

**Purpose:** Tells the compiler the speed of the processor and enables the use of the built-in functions: delay\_ms() and delay\_us(). Will also set the proper configuration bits, and if needed configure the internal oscillator. Speed is in cycles per second. An optional restart\_wdt may be used to cause the compiler to restart the WDT while delaying. When linking multiple compilation units, this directive must appear in any unit that needs timing configured (delay\_ms(), delay\_us(), UART, SPI).

In multiple clock speed applications, this directive may be used more than once. Any timing routines (delay\_ms(), delay\_us(), UART, SPI) that need timing information will use the last defined #USE DELAY (For initialization purposes, the compiler will initialize the configuration bits and internal oscillator based upon the first #USE DELAY.

**Examples:**

```
// set timing config to 32KHz, User sets the fuses
// elsewhere, restart watchdog timer
// on delay_us() and delay_ms()
#use delay (clock=32000, RESTART_WDT)
```

```

//the following 4 examples all configure the timing library
//to use a 20Mhz clock, where the source is a crystal.
#use delay (crystal=20000000)
#use delay (xtal=20,000,000)
#use delay(crystal=20Mhz)
#use delay(clock=20M, crystal)

//application is using a 10Mhz oscillator, but using the 4x PLL
//to upscale it to 40Mhz.  Compiler will set config bits.
#use delay(oscillator=10Mhz, clock=40Mhz)

//application will use the internal oscillator at 8MHz.
//compiler will set config bits, and set the internal
//oscillator to 8MHz.
#use delay(internal=8Mhz)

```

**Example**      [ex\\_sqw.c](#)

**Files:**

**Also See:**    [delay\\_ms\(\)](#), [delay\\_us\(\)](#)

## #USE DYNAMIC\_MEMORY

**Syntax:**      #USE DYNAMIC\_MEMORY

**Elements:**    *None*

**Purpose:**      This pre-processor directive instructs the compiler to create the \_DYNAMIC\_HEAD object. \_DYNAMIC\_HEAD is the location where the first free space is allocated.

**Examples:**    #USE DYNAMIC\_MEMORY  
void main ( ){  
    }  
}

**Example**      [ex\\_malloc.c](#)

**Files:**

**Also See:**    None

## #USE FAST\_IO

**Syntax:** `#USE FAST_IO (port)`

**Elements:** *port* is A, B, C, D, E, F, G, H, J or ALL

**Purpose:** Affects how the compiler will generate code for input and output instructions that follow. This directive takes effect until another `#use xxxx_IO` directive is encountered. The fast method of doing I/O will cause the compiler to perform I/O without programming of the direction register. The compiler's default operation is the opposite of this command, the direction I/O will be set/cleared on each I/O operation. The user must ensure the direction register is set correctly via `set_tris_X()`. When linking multiple compilation units be aware this directive only applies to the current compilation unit.

**Examples:** `#use fast_io(A)`

**Example Files:** [ex\\_cust.c](#)

**Also See:** [#USE FIXED\\_IO](#), [#USE STANDARD\\_IO](#), [set\\_tris\\_X\(\)](#), [General Purpose I/O](#)

## #USE FIXED\_IO

**Syntax:** `#USE FIXED_IO (port_outputs=pin, pin?)`

**Elements:** *port* is A-G, *pin* is one of the pin constants defined in the devices .h file.

**Purpose:** This directive affects how the compiler will generate code for input and output instructions that follow. This directive takes effect until another `#USE XXX_IO` directive is encountered. The fixed method of doing I/O will cause the compiler to generate code to make an I/O pin either input or output every time it is used. The pins are programmed according to the information in this directive (not the operations actually performed). This saves a byte of RAM used in standard I/O. When linking multiple compilation units be aware this directive only applies to the current compilation unit.

**Examples:** `#use fixed_io(a_outputs=PIN_A2, PIN_A3)`

**Example Files:** None

**Also See:** [#USE FAST\\_IO](#), [#USE STANDARD\\_IO](#), [General Purpose I/O](#)

## #USE I2C

**Syntax:** #USE I2C (*options*)

<b>Elements:</b>	<b>Options</b> are separated by commas and may be:	
	MASTER	Sets to the master mode
	MULTI_MASTER	Set the multi_master mode
	SLAVE	Set the slave mode
	SCL=pin	Specifies the SCL pin (pin is a bit address)
	SDA=pin	Specifies the SDA pin
	ADDRESS=nn	Specifies the slave mode address
	FAST	Use the fast I2C specification.
	FAST=nnnnnn	Sets the speed to nnnnnn hz
	SLOW	Use the slow I2C specification
	RESTART_WDT	Restart the WDT while waiting in I2C_READ
	FORCE_HW	Use hardware I2C functions.
	FORCE_SW	Use software I2C functions.
	NOFLOAT_HIGH	Does not allow signals to float high, signals are driven from low to high
	SMBUS	Bus used is not I2C bus, but very similar
	STREAM=id	Associates a stream identifier with this I2C port. The identifier may then be used in functions like i2c_read or i2c_write.
	NO_STRETCH	Do not allow clock stretching
	MASK=nn	Set an address mask for parts that support it
	I2C1	Instead of SCL= and SDA= this sets the pins to the first module
	I2C2	Instead of SCL= and SDA= this sets the pins to the second module
	Only some chips allow the following:	
	DATA_HOLD	No ACK is sent until I2C_READ is called for data bytes (slave only)
	ADDRESS_HOLD	No ACK is sent until I2C_read is called for the address byte (slave only)
	SDA_HOLD	Min of 300ns holdtime on SDA a from SCL goes low

**Purpose:** CCS offers support for the hardware-based I2C™ and a software-based master I2C™ device. (For more information on the hardware-based I2C module, please consult the datasheet for your target device; not all PICs support I2C™.)

The I2C library contains functions to implement an I2C bus. The #USE I2C remains in effect for the I2C\_START, I2C\_STOP, I2C\_READ, I2C\_WRITE and I2C\_POLL functions until another USE I2C is encountered. Software functions are generated unless the FORCE\_HW is specified. The SLAVE mode should only be used with the built-in SSP. The functions created with this directive are exported when using multiple compilation units. To access the correct function use the stream identifier.



**Examples:**

```
#use I2C(master, sda=PIN_B0, scl=PIN_B1)

#use I2C(slave,sda=PIN_C4,scl=PIN_C3
        address=0xa0,FORCE HW)

#use I2C(master, scl=PIN_B0, sda=PIN_B1, fast=450000)
//sets the target speed to 450 KBSP
```

**Example Files:** [ex\\_extee.c](#) with [16c74.h](#)

**Also See:** [i2c\\_poll](#), [i2c\\_speed](#), [i2c\\_start](#), [i2c\\_stop](#), [i2c\\_slaveaddr](#), [i2c\\_isr\\_state](#), [i2c\\_write](#), [i2c\\_read](#), [I2C Overview](#)

## #USE RS232

**Syntax:** #USE RS232 (*options*)

**Elements:** *Options* are separated by commas and may be:

STREAM=id	Associates a stream identifier with this RS232 port. The identifier may then be used in functions like fputc.
BAUD=x	Set baud rate to x
	NOINIT option:
	Use baud=0 to not init the UART and pins C6 and C7 can still be used for input-output functions.
	#USE RS232(baud=0,options)
	To make printf work with NOINIT option, use:
	setup_uart(9600);
XMIT=pin	Set transmit pin
RCV=pin	Set receive pin
FORCE_SW	Will generate software serial I/O routines even when the UART pins are specified.
BRGH1OK	Allow bad baud rates on chips that have baud rate problems.

ENABLE=pin	The specified pin will be high during transmit. This may be used to enable 485 transmit.
DEBUGGER	Indicates this stream is used to send/receive data through a CCS ICD unit. The default pin used in B3, use XMIT= and RCV= to change the pin used. Both should be the same pin.
RESTART_WDT	Will cause GETC() to clear the WDT as it waits for a character.
INVERT	Invert the polarity of the serial pins (normally not needed when level converter, such as the MAX232). May not be used with the internal UART.
PARITY=X	Where x is N, E, or O.
BITS =X	Where x is 5-9 (5-7 may not be used with the SCI).
FLOAT_HIGH	The line is not driven high. This is used for open collector outputs. Bit 6 in RS232_ERRORS is set if the pin is not high at the end of the bit time.
ERRORS	Used to cause the compiler to keep receive errors in the variable RS232_ERRORS and to reset errors when they occur.
SAMPLE_EARLY	A getc() normally samples data in the middle of a bit time. This option causes the sample to be at the start of a bit time. May not be used with the UART.
RETURN=pin	For FLOAT_HIGH and MULTI_MASTER this is the pin used to read the signal back. The default for FLOAT_HIGH is the XMIT pin and for MULTI_MASTER the RCV pin.
MULTI_MASTER	Uses the RETURN pin to determine if another master on the bus is transmitting at the same time. If a collision is detected bit 6 is set in RS232_ERRORS and all future PUTC's are ignored until bit 6 is cleared. The signal is checked at the start and end of a bit time. May not be used with the UART.
LONG_DATA	Makes getc() return an int16 and putc accept an int16. This is for 9 bit data formats.

DISABLE_INTS	Will cause interrupts to be disabled when the routines getc() or putc() are called. This prevents character distortion for software implemented I/O and prevents interaction between I/O in interrupt handlers and the main program when using the UART.
STOP=X	To set the number of stop bits (default is 1). This works for both UART and non-UART ports.
TIMEOUT=X	To set the time getc() waits for a byte in milliseconds. If no character comes in within this time the RS232_ERRORS is set to 0 as well as the return value from getc(). This works for both UART and non-UART ports.
SYNC_SLAVE	Makes the RS232 line a synchronous slave, making the receive pin a clock in, and the data pin the data in/out.
SYNC_MASTER	Makes the RS232 line a synchronous master, making the receive pin a clock out, and the data pin the data in/out.
SYNC_MASTER_CONT	Makes the RS232 line a synchronous master mode in continuous receive mode. The receive pin is set as a clock out, and the data pin is set as the data in/out.
UART1	Sets the XMIT= and RCV= to the chip's first hardware UART.
UART2	Sets the XMIT= and RCV= to the chip's second hardware UART.

**Purpose:** This directive tells the compiler the baud rate and pins used for serial I/O. This directive takes effect until another RS232 directive is encountered. The #USE\_DELAY directive must appear before this directive can be used. This directive enables use of built-in functions such as GETC, PUTC, and PRINTF. The functions created with this directive are exported when using multiple compilation units. To access the correct function use the stream identifier.

When using parts with built-in SCI and the SCI pins are specified, the SCI will be used. If a baud rate cannot be achieved within 3% of the desired value using the current clock rate, an error will be generated. The definition of the RS232\_ERRORS is as follows:

No UART:

- Bit 7 is 9th bit for 9 bit data mode (get and put).
- Bit 6 set to one indicates a put failed in float high mode.

With a UART:

- Used only by get:
- Copy of RCSTA register except:
- Bit 0 is used to indicate a parity error.

Warning:

The PIC UART will shut down on overflow (3 characters received by the hardware with a GETC() call). The "ERRORS" option prevents the shutdown by detecting the condition and resetting the UART.

**Examples:**     `#use rs232 (baud=9600, xmit=PIN_A2,rcv=PIN_A3)`

**Example Files:**     [ex\\_cust.c](#)

**Also See:**     [getc\(\)](#), [putc\(\)](#), [printf\(\)](#), [setup\\_uart\(\)](#), [RS232 I/O overview](#)

## #USE RTOS

(The RTOS is only included with the PCW and PCWH packages.)

The CCS Real Time Operating System (RTOS) allows a PIC micro controller to run regularly scheduled tasks without the need for interrupts. This is accomplished by a function (RTOS\_RUN()) that acts as a dispatcher. When a task is scheduled to run, the dispatch function gives control of the processor to that task. When the task is done executing or does not need the processor anymore, control of the processor is returned to the dispatch function which then will give control of the processor to the next task that is scheduled to execute at the appropriate time. This process is called cooperative multi-tasking.

**Syntax:** #USE RTOS (options)

<b>Elements:</b>	options are separated by comma and may be:
	timer=X Where x is 0-4 specifying the timer used by the RTOS.
	minor_cycle=time Where time is a number followed by s, ms, us, ns. This is the longest time any task will run. Each task's execution rate must be a multiple of this time. The compiler can calculate this if it is not specified.
	statistics Maintain min, max, and total time used by each task.

**Purpose:** This directive tells the compiler which timer on the PIC to use for monitoring and when to grant control to a task. Changes to the specified timer's prescaler will effect the rate at which tasks are executed.

This directive can also be used to specify the longest time that a task will ever take to execute with the minor\_cycle option. This simply forces all task execution rates to be a multiple of the minor\_cycle before the project will compile successfully. If the this option is not specified the compiler will use a minor\_cycle value that is the smallest possible factor of the execution rates of the RTOS tasks.

If the statistics option is specified then the compiler will keep track of the minimum processor time taken by one execution of each task, the maximum processor time taken by one execution of each task, and the total processor time used by each task.

When linking multiple compilation units, this directive must appear exactly the same in each compilation unit.

**Examples:** #use rtos(timer=0, minor cycle=20ms)

**Also See:** [#TASK](#)

## #USE SPI

**Syntax:** #USE SPI (*options*)

<b>Elements:</b>	<b>Options</b> are separated by commas and may be:	
	MASTER	Set the device as the master. (default)
	SLAVE	Set the device as the slave.
	BAUD=n	Target bits per second, default is as fast as possible.
	CLOCK_HIGH=n	High time of clock in us (not needed if BAUD= is used). (default=0)
	CLOCK_LOW=n	Low time of clock in us (not needed if BAUD= is used). (default=0)
	DI=pin	Optional pin for incoming data.
	DO=pin	Optional pin for outgoing data.
	CLK=pin	Clock pin.
	MODE=n	The mode to put the SPI bus.
	ENABLE=pin	Optional pin to be active during data transfer.
	LOAD=pin	Optional pin to be pulsed active after data is transferred.
	DIAGNOSTIC=pin	Optional pin to the set high when data is sampled.
	SAMPLE_RISE	Sample on rising edge.
	SAMPLE_FALL	Sample on falling edge (default).
	BITS=n	Max number of bits in a transfer. (default=32)
	SAMPLE_COUNT=n	Number of samples to take (uses majority vote). (default=1)
	LOAD_ACTIVE=n	Active state for LOAD pin (0, 1).
	ENABLE_ACTIVE=n	Active state for ENABLE pin (0, 1). (default=0)
	IDLE=n	Inactive state for CLK pin (0, 1). (default=0)
	ENABLE_DELAY=n	Time in us to delay after ENABLE is activated. (default=0)
	DATA_HOLD=n	Time between data change and clock change
	LSB_FIRST	LSB is sent first.
	MSB_FIRST	MSB is sent first. (default)
	STREAM=id	Specify a stream name for this protocol.
	SPI1	Use the hardware pins for SPI Port 1
	SPI2	Use the hardware pins for SPI Port 2
	FORCE_HW	Use the pic hardware SPI.

**Purpose:** The SPI library contains functions to implement an SPI bus. After setting all of the proper parameters in #USE SPI, the spi\_xfer() function can be used to both transfer and receive data on the SPI bus.

The SPI1 and SPI2 options will use the SPI hardware onboard the PIC. The most common pins present on hardware SPI are: DI, DO, and CLK. These pins don't need to be assigned values through the options; the compiler will automatically assign hardware-specific values to these pins. Consult your PIC's data sheet as to where the pins for hardware SPI are. If hardware SPI is not used, then software SPI will be used. Software SPI is much slower than hardware SPI, but software SPI can use any pins to transfer and receive data other than just the pins tied to the PIC's hardware SPI pins.

The MODE option is more or less a quick way to specify how the stream is going to sample data. MODE=0 sets IDLE=0 and SAMPLE\_RISE. MODE=1 sets IDLE=0 and SAMPLE\_FALL. MODE=2 sets IDLE=1 and SAMPLE\_FALL. MODE=3 sets IDLE=1 and SAMPLE\_RISE. There are only these 4 MODEs.

SPI cannot use the same pins for DI and DO. If needed, specify two streams: one to send data and another to receive data.

The pins must be specified with DI, DO, CLK or SPIx, all other options are defaulted as indicated above.

**Examples:**

```
#use spi(DI=PIN_B1, DO=PIN_B0, CLK=PIN_B2, ENABLE=PIN_B4, BITS=16)
// uses software SPI

#use spi(FORCE_HW, BITS=16, stream=SPI_STREAM)
// uses hardware SPI and gives this stream the name SPI_STREAM
```

**Example Files:** None

**Also See:** [spi\\_xfer\(\)](#)

## #USE STANDARD\_IO

**Syntax:** #USE STANDARD\_IO (*port*)

**Elements:** *port* is A, B, C, D, E, F, G, H, J or ALL

**Purpose:** This directive affects how the compiler will generate code for input and output instructions that follow. This directive takes effect until another #USE XXX\_IO directive is encountered. The standard method of doing I/O will cause the compiler to generate code to make an I/O pin either input or output every time it is used. On the 5X processors this requires one byte of RAM for every port set to standard I/O.

Standard\_io is the default I/O method for all ports.

When linking multiple compilation units be aware this directive only applies to the current compilation unit.

**Examples:**     `#use standard_io(A)`

**Example Files:**     [ex\\_cust.c](#)

**Also See:**     [#USE FAST\\_IO](#), [#USE FIXED\\_IO](#), [General Purpose I/O](#)

## #USE TIMER

**Syntax:**     `#USE TIMER (options)`

**Elements:**     **TIMER=x**  
Sets the timer to use as the tick timer. x is a valid timer that the PIC has. Default value is 1 for Timer 1.

**TICK=xx**  
Sets the desired time for 1 tick. xx can be used with ns(nanoseconds), us (microseconds), ms (milliseconds), or s (seconds). If the desired tick time can't be achieved it will set the time to closest achievable time and will generate a warning specifying the exact tick time. The default value is 1us.

**BITS=x**  
Sets the variable size used by the `get_ticks()` and `set_ticks()` functions for returning and setting the tick time. x can be 8 for 8 bits, 16 for 16 bits or 32 for 32bits. The default is 32 for 32 bits.

**ISR**  
Uses the timer's interrupt to increment the upper bits of the tick timer. This mode requires the the global interrupt be enabled in the main program.

**NOISR**  
The `get_ticks()` function increments the upper bits of the tick timer. This requires that the `get_ticks()` function be called more often then the timer's overflow rate. NOISR is the default mode of operation.

**Purpose:**     This directive creates a tick timer using one of the PIC's timers. The tick timer is initialized to zero at program start. This directive also creates the define `TICKS_PER_SECOND` as a floating point number, which specifies that number of ticks that will occur in one second.



**Examples:**

```
#USE TIMER(TIMER=1,TICK=1ms,BITS=16,NOISR)

unsigned int16 tick_difference(unsigned int16 current, unsigned
int16 previous) {
    return(current - previous);
}

void main(void) {
    unsigned int16 current_tick, previous_tick;
    current_tick = previous_tick = get_ticks();
    while(TRUE) {
        current_tick = get_ticks();
        if(tick_difference(current_tick, previous_tick) > 1000) {
            output_toggle(PIN_B0);
            previous_tick = current_tick;
        }
    }
}
```

**Example Files:** None

**Also See:** [get\\_ticks\(\)](#), [set\\_ticks\(\)](#)

## #USE TOUCHPAD

**Syntax:** #USE TOUCHPAD (options)

**Elements:**

**RANGE=x**  
Sets the oscillator charge/discharge current range. If x is L, current is nominally 0.1 microamps. If x is M, current is nominally 1.2 microamps. If x is H, current is nominally 18 microamps. Default value is H (18 microamps).

**THRESHOLD=x**  
x is a number between 1-100 and represents the percent reduction in the nominal frequency that will generate a valid key press in software. Default value is 6%.

**SCANTIME=xxMS**  
xx is the number of milliseconds used by the microprocessor to scan for one key press. If utilizing multiple touch pads, each pad will use xx milliseconds to scan for one key press. Default is 32ms.

**PIN=char**  
If a valid key press is determined on "PIN", the software will return the character "char" in the function touchpad\_getc(). (Example: PIN\_B0='A')

**Purpose:** This directive will tell the compiler to initialize and activate the Capacitive Sensing Module (CSM) on the microcontroller. The compiler requires use of the TIMER0 and TIMER1 modules, and global interrupts must still be activated in the main program in order for the CSM to begin normal operation. For most applications, a higher RANGE, lower THRESHOLD, and higher SCANTIME will result better key press detection. Multiple PIN's may be declared in "options", but they must be valid pins used by the CSM. The user may also generate a TIMER0 ISR with TIMER0's interrupt occurring every SCANTIME milliseconds. In this case, the CSM's ISR will be executed first.

**Examples:**

```
#USE TOUCHPAD (THRESHOLD=5, PIN_D5='5', PIN_B0='C')
void main(void){
    char c;
    enable_interrupts(GLOBAL);

    while(1){
        c = TOUCHPAD_GETC();    //will wait until a pin is detected
    }                          //if PIN_B0 is pressed, c will have
    'C'
}                              //if PIN_D5 is pressed, c will have
    '5'
```

**Example** None

**Files:**

**Also See:** [touchpad\\_state\(\)](#), [touchpad\\_getc\(\)](#), [touchpad\\_hit\(\)](#)

## #WARNING

**Syntax:** #WARNING *text*

**Elements:** *text* is optional and may be any text

**Purpose:** Forces the compiler to generate a warning at the location this directive appears in the file. The text may include macros that will be expanded for the display. This may be used to see the macro expansion. The command may also be used to alert the user to an invalid compile time situation.

**Examples:**

```
#if BUFFER_SIZE < 32
#warning Buffer Overflow may occur
#endif
```

**Example** [ex\\_psp.c](#)

**Files:**

**Also See:** [#ERROR](#)

## #WORD

**Syntax:** `#WORD id = x`

**Elements:** *id* is a valid C identifier,  
*x* is a C variable or a constant

**Purpose:** If the id is already known as a C variable then this will locate the variable at address x. In this case the variable type does not change from the original definition. If the id is not known a new C variable is created and placed at address x with the type int16

Warning: In both cases memory at x is not exclusive to this variable. Other variables may be located at the same location. In fact when x is a variable, then id and x share the same memory location.

**Examples:**

```
#word data = 0x0800

struct {
    int lowerByte : 8;
    int upperByte : 8;
} control word;
#word control_word = 0x85
...
control_word.upperByte = 0x42;
```

**Example** None

**Files:**

**Also See:** [#BIT](#), [#BYTE](#), [#LOCATE](#), [#RESERVE](#)

## #ZERO\_RAM

**Syntax:** `#ZERO_RAM`

**Elements:** None

**Purpose:** This directive zero's out all of the internal registers that may be used to hold variables before program execution begins.

**Examples:**

```
#zero_ram
void main() {

}
```

**Example** [ex\\_cust.c](#)

**Files:**

**Also See:** None



## BUILT-IN-FUNCTIONS



C Compiler

## BUILT-IN-FUNCTIONS

The CCS compiler provides a lot of built-in functions to access and use the pic microcontroller's peripherals. This makes it very easy for the users to configure and use the peripherals without going into in depth details of the registers associated with the functionality. The functions categorized by the peripherals associated with them are listed on the next page. Click on the function name to get a complete description and parameter and return value descriptions.

### RS232 I/O

<code>assert()</code>	<code>getch()</code>	<code>putc()</code>
<code>fgetc()</code>	<code>getchar()</code>	<code>putchar()</code>
<code>fgets()</code>	<code>gets()</code>	<code>puts()</code>
<code>fprintf()</code>	<code>kbhit()</code>	<code>setup_uart()</code>
<code>fputc()</code>	<code>perror()</code>	<code>set_uart_speed()</code>
<code>fputs()</code>	<code>getc()</code>	<code>printf()</code>

### SPI TWO WIRE I/O

<code>setup_spi()</code>	<code>spi_data_is_in()</code>	<code>spi_read()</code>	<code>spi_write()</code>
<code>setup_spi2()</code>	<code>spi_data_is_in2()</code>	<code>spi_read2()</code>	<code>spi_write2()</code>
<code>spi_xfer()</code>			

### DISCRETE I/O

<code>get_tris_x()</code>	<code>input_x()</code>	<code>output_float()</code>	<code>output_low()</code>
<code>input()</code>	<code>output_X()</code>	<code>output_high()</code>	<code>output_toggle()</code>
<code>input_state()</code>	<code>output_bit()</code>	<code>output_drive()</code>	<code>port_x_pullups()</code>
<code>set_tris_x()</code>	<code>input_change_x()</code>		

### PARALLEL PORT

<code>psp_input_full()</code>	<code>psp_output_full()</code>
<code>psp_overflow()</code>	<code>setup_psp(option, address_mask)</code>

<b>I2C I/O</b>	i2c_isr_state( ) i2c_poll( ) i2c_read( )	i2c_slaveaddr( ) i2c_start( ) i2c_stop( )	i2c_write( ) i2c_speed( )
<b>PROCESSOR CONTROLS</b>	clear_interrupt( ) disable_interrupts( ) enable_interrupts( ) ext_int_edge( ) getenv( ) brownout_enable( )	goto_address( ) interrupt_active( ) jump_to_isr( ) label_address( ) read_bank( )	reset_cpu( ) restart_cause( ) setup_oscillator( ) sleep( ) write_bank( )
<b>BIT/BYTE MANIPULATION</b>	bit_clear( ) bit_set( ) bit_test( )	make8( ) make16( ) make32( )	_mul( ) rotate_left( ) rotate_right( ) shift_left( ) shift_right( ) swap( )
<b>STANDARD C MATH</b>	abs( ) acos( ) asin( ) atan( ) atan2( ) atof( ) ceil( )	cos( ) cosh( ) div( ) exp( ) fabs( ) floor( ) fmod( )	frexp( ) labs( ) ldexp( ) ldiv( ) log( ) log10( ) modf( ) pow( ) sin( ) sinh( ) sqrt( ) tan( ) tanh( )
<b>VOLTAGE REF</b>	setup_low_volt_detect( )	setup_vref( )	
<b>A/D CONVERSION</b>	set_adc_channel( ) setup_adc( ) adc_done( )	setup_adc_ports( ) read_adc( )	

STANDARD C CHAR / STRING	atof( )	isprint(x)	strcpy( )	strchr( )
	atoi( )	ispunct(x)	strcspn( )	strspn( )
	atol32( )	isspace(char)	strerror( )	strstr( )
	atol( )	isupper(char)	stricmp( )	strtod( )
	isalnum( )	isxdigit(char)	strlen( )	strtok( )
	isalpha(char)	itoa( )	strlwr( )	strtol( )
	isamong( )	sprintf( )	strncat( )	strtoul( )
	iscntrl(x)	strcat( )	strncmp( )	strxfrm( )
	isdigit(char)	strchr( )	strncpy( )	tolower( )
	isgraph(x)	strcmp( )	strpbrk( )	toupper( )
	islower(char)	strcoll( )	strcopy( )	strcopy( )
TIMERS	get_timer_x( )	set_timerx( )	setup_timer_0( )	
	setup_timer_1( )	setup_timer_2( )	setup_timer_3( )	
	setup_timer_4( )	setup_timer_5( )	setup_counters( )	
	restart_wdt( )	setup_wdt( )	set_rtcc( )	
	set_ticks( )	get_ticks( )	setup_timer_A( )	
	setup_timer_B( )	set_timerA( )	set_timerB( )	
	get_timerA( )	get_timerB( )		
STANDARD C MEMORY	calloc( )	memcmp( )	offsetofbit( )	
	free( )	memcpy( )	realloc( )	
	longjmp( )	memmove( )	setjmp( )	
	malloc( )	memset( )		
	memchr( )	offsetof( )		
CAPTURE/ COMPARE/ PWM	set_power_pwm_override( )	setup_ccp2( )		
	set_power_pwm_duty( )	setup_ccp3( )		
	set_pwm1_duty( )	setup_ccp4( )		
	set_pwm2_duty( )	setup_ccp5( )		
	set_pwm3_duty( )	setup_ccp6( )		
	set_pwm4_duty( )	setup_power_pwm( )		
	set_pwm5_duty( )	setup_power_pwm_pins( )		
	setup_ccp1( )			

<b>NON-VOLATILE MEMORY</b>	erase_eeprom( ) erase_program_eeprom( ) read_calibration( ) read_configuration_memory( ) read_eeprom( ) read_external_memory( ) read_program_eeprom( )	read_program_memory( ) setup_external_memory( ) write_configuration_memory( ) write_eeprom( ) write_external_memory( ) write_program_eeprom( ) write_program_memory( )
<b>STANDARD C SPECIAL</b>	bsearch( )      qsort( )      srand( )      va_end( ) nargs( )      rand( )      va_arg( )      va_start( )	
<b>DELAYS</b>	delay_cycles( )      delay_ms( )      delay_us( )	
<b>ANALOG COMPARE</b>	setup_comparator( )	
<b>RTOS</b>	rtos_wait( )      rtos_msg_send( )      rtos_terminate( ) rtos_disable( )      rtos_overrun( )      rtos_wait( ) rtos_enable( )      rtos_run( )      rtos_yield( ) rtos_msg_poll( )      rtos_signal( ) rtos_msg_read( )      rtos_stats( )	
<b>LCD</b>	lcd_contrast( )      lcd_load( )      lcd_symbol( )      setup_lcd( )	
<b>QEI</b>	qei_get_count( )      qei_set_count( )      qei_status( ) setup_qei( )	
<b>D/A CONVERSION</b>	dac_write( )      setup_dac( )	



<b>REAL TIME CLOCK CALENDAR</b>	<code>rtc_read( )</code> <code>rtc_alarm_write( )</code>	<code>setup_dac( )</code> <code>setup_rtc( )</code>	<code>rtc_alarm_read( )</code> <code>setup_rtc_alarm( )</code>
<b>CAPACITIVE TOUCH PAD</b>	<code>touchpad_getc( )</code>	<code>touchpad_hit( )</code>	<code>touchpad_state( )</code>
<b>PARALLEL MASTER PORT</b>	<code>setup_pmp( )</code>		
<b>MISC.</b>	<code>setup_opamp1( )</code>	<code>setup_opamp2( )</code>	<code>sleep_ulpwu( )</code>

## All Built-in-Functions

### **abs( )**

**Syntax:** value = abs(*x*)

**Parameters:** *x* is a signed 8, 16, or 32 bit int or a float

**Returns:** Same type as the parameter.

**Function:** Computes the absolute value of a number.

**Availability:** All devices

**Requires:** #INCLUDE <stdlib.h>

**Examples:**

```
signed int target, actual;
...
error = abs(target-actual);
```

**Example  
Files:** None

**Also See:** [labs\(\)](#)

## adc\_done( )

**Syntax:** value = adc\_done();

**Parameters:** None

**Returns:** A short int. TRUE if the A/D converter is done with conversion, FALSE if it is still busy.

**Function:** Can be polled to determine if the A/D has valid data.

**Availability:** Only available on devices with built in analog to digital converters

**Requires:** None

**Examples:**

```
int16 value;
setup_adc_ports(sAN0|sAN1, VSS_VDD);
setup_adc(ADC_CLOCK_DIV_4|ADC_TAD_MUL_8);
set_adc_channel(0);
read_adc(ADC_START_ONLY);

int1 done = adc_done();
while(!done) {
    done = adc_done();
}
value = read_adc();
printf("A/C value = %LX\n\r", value);
}
```

**Example Files:** None

**Also See:** [setup\\_adc\(\)](#), [set\\_adc\\_channel\(\)](#), [setup\\_adc\\_ports\(\)](#), [read\\_adc\(\)](#), [ADC Overview](#)

## assert()

**Syntax:** assert (*condition*);

**Parameters:** *condition* is any relational expression

**Returns:** Nothing

**Function:** This function tests the condition and if FALSE will generate an error message on STDERR (by default the first USE RS232 in the program). The error message will include the file and line of the assert(). No code is generated for the assert() if you #define NODEBUG. In this way you may include asserts in your code for testing and quickly eliminate them from the final program.

**Availability:** All devices

**Requires:** assert.h and #USE RS232

**Examples:**

```
assert( number_of_entries<TABLE_SIZE );

// If number_of_entries is >= TABLE_SIZE then
// the following is output at the RS232:
// Assertion failed, file myfile.c, line 56
```

**Example Files:** None

**Also See:** [#USE RS232](#), [RS232 I/O Overview](#)

## atof()

**Syntax:** write\_program\_memory( *address*, *dataptr*, *count* );

**Parameters:** *string* is a pointer to a null terminated string of characters.

**Returns:** Result is a floating point number

**Function:** Converts the string passed to the function into a floating point representation. If the result cannot be represented, the behavior is undefined. This function also handles E format numbers

**Availability:** All devices

**Requires:** #INCLUDE <stdlib.h>

**Examples:**

```
char string [10];
float32 x;

strcpy (string, "12E3");
x = atof(string);
// x is now 12000.00
```

**Example Files:** None

**Also See:** [atoi\(\)](#), [atol\(\)](#), [atoi32\(\)](#), [atof\(\)](#), [printf\(\)](#)

## atof( )

**Syntax:** result = atof (*string*)

**Parameters:** *string* is a pointer to a null terminated string of characters.

**Returns:** Result is a floating point number

**Function:** Converts the string passed to the function into a floating point representation. If the result cannot be represented, the behavior is undefined.

**Availability:** All devices

**Requires:** #INCLUDE <stdlib.h>

**Examples:**

```
char string [10];
float x;

strcpy (string, "123.456");
x = atof(string);
// x is now 123.456
```

**Example Files:** [ex\\_tank.c](#)

**Also See:** [atoi\(\)](#), [atol\(\)](#), [atoi32\(\)](#), [printf\(\)](#)

## atoi( ) atol( ) atoi32( )

**Syntax:**

```
ivalue = atoi(string)
or
lvalue = atol(string)
or
i32value = atoi32(string)
```

**Parameters:** *string* is a pointer to a null terminated string of characters.

**Returns:**

```
ivalue is an 8 bit int.
lvalue is a 16 bit int.
i32value is a 32 bit int.
```

**Function:** Converts the string passed to the function into an int representation. Accepts both decimal and hexadecimal argument. If the result cannot be represented, the behavior is undefined.

**Availability:** All devices

**Requires:** #INCLUDE <stdlib.h>

**Examples:**

```
char string[10];
int x;

strcpy(string, "123");
x = atoi(string);
// x is now 123
```

**Example Files:** [input.c](#)

**Also See:** [printf\(\)](#)

## bit\_clear( )

**Syntax:** bit\_clear(*var*, *bit*)

**Parameters:** *var* may be a any bit variable (any lvalue)  
*bit* is a number 0- 31 representing a bit number, 0 is the least significant bit.

**Returns:** undefined

**Function:** Simply clears the specified bit (0-7, 0-15 or 0-31) in the given variable. The least significant bit is 0. This function is the similar to: var &= ~(1<<bit);

**Availability:** All devices

**Requires:** Nothing

**Examples:**

```
int x;
x=5;
bit_clear(x,2);
// x is now 1
```

**Example Files:** [ex\\_patg.c](#)

**Also See:** [bit\\_set\(\)](#), [bit\\_test\(\)](#)

## bit\_set( )

**Syntax:** bit\_set(*var*, *bit*)

**Parameters:** *var* may be a 8,16 or 32 bit variable (any lvalue)  
*bit* is a number 0- 31 representing a bit number, 0 is the least significant bit.

**Returns:** Undefined

**Function:** Sets the specified bit (0-7, 0-15 or 0-31) in the given variable. The least significant bit is 0. This function is the similar to: `var |= (1<<bit);`

**Availability:** All devices

**Requires:** Nothing

**Examples:**

```
int x;  
x=5;  
bit_set(x,3);  
// x is now 13
```

**Example Files:** [ex\\_patq.c](#)

**Also See:** [bit\\_clear\(\)](#), [bit\\_test\(\)](#)

## bit\_test( )

**Syntax:** value = bit\_test (*var*, *bit*)

**Parameters:** *var* may be a 8,16 or 32 bit variable (any lvalue)  
*bit* is a number 0- 31 representing a bit number, 0 is the least significant bit.

**Returns:** 0 or 1

**Function:** Tests the specified bit (0-7,0-15 or 0-31) in the given variable. The least significant bit is 0. This function is much more efficient than, but otherwise similar to: `((var & (1<<bit)) != 0)`

**Availability:** All devices

**Requires:** Nothing

**Examples:**

```

if( bit_test(x,3) || !bit_test (x,1) ){
    //either bit 3 is 1 or bit 1 is 0
}

if(data!=0)
    for(i=31;!bit_test(data, i);i--);
// i now has the most significant bit in data
// that is set to a 1

```

**Example Files:** [ex\\_patq.c](#)

**Also See:** [bit\\_clear\(\)](#), [bit\\_set\(\)](#)

## brownout\_enable( )

**Syntax:** brownout\_enable (*value*)

**Parameters:** *value* – TRUE or FALSE

**Returns:** undefined

**Function:** Enable or disable the software controlled brownout. Brownout will cause the PIC to reset if the power voltage goes below a specific set-point.

**Availability:** This function is only available on PICs with a software controlled brownout. This may also require a specific configuration bit/fuse to be set for the brownout to be software controlled.

**Requires:** Nothing

**Examples:** brownout\_enable(TRUE);

**Example Files:** None

**Also See:** [restart\\_cause\(\)](#)

## bsearch( )

**Syntax:** `ip = bsearch  
(&key, base, num, width, compare)`

**Parameters:** **key:** Object to search for  
**base:** Pointer to array of search data  
**num:** Number of elements in search data  
**width:** Width of elements in search data  
**compare:** Function that compares two elements in search data

**Returns:** bsearch returns a pointer to an occurrence of key in the array pointed to by base. If key is not found, the function returns NULL. If the array is not in order or contains duplicate records with identical keys, the result is unpredictable.

**Function:** Performs a binary search of a sorted array

**Availability:** All devices

**Requires:** `#INCLUDE <stdlib.h>`

**Examples:**

```
int nums[5]={1,2,3,4,5};
int compar(const void *arg1,const void *arg2);

void main() {
    int *ip, key;
    key = 3;
    ip = bsearch(&key, nums, 5, sizeof(int), compar);
}

int compar(const void *arg1,const void *arg2) {
    if ( * (int *) arg1 < ( * (int *) arg2) return -1
    else if ( * (int *) arg1 == ( * (int *) arg2) return 0
    else return 1;
}
```

**Example Files:** None

**Also See:** [qsort\(\)](#)



## calloc( )

**Syntax:** ptr=calloc(*nmem*, *size*)

**Parameters:** *nmem* is an integer representing the number of member objects, and size is the number of bytes to be allocated for each one of them.

**Returns:** A pointer to the allocated memory, if any. Returns null otherwise.

**Function:** The calloc function allocates space for an array of nmem objects whose size is specified by size. The space is initialized to all bits zero.

**Availability:** All devices

**Requires:** #INCLUDE <stdlib.h>

**Examples:**

```
int * iptr;
iptr=calloc(5,10);
// iptr will point to a block of memory of
// 50 bytes all initialized to 0.
```

**Example Files:** None

**Also See:** [realloc\(\)](#), [free\(\)](#), [malloc\(\)](#)

## ceil( )

**Syntax:** result = ceil ( *value* )

**Parameters:** *value* is a float

**Returns:** A float

**Function:** Computes the smallest integer value greater than the argument. CEIL(12.67) is 13.00.

**Availability:** All devices

**Requires:** #INCLUDE<math.h>

**Examples:**

```
// Calculate cost based on weight rounded
// up to the next pound

cost = ceil( weight ) * DollarsPerPound;
```

**Example Files:** None

**Also See:** [floor\(\)](#)

## clear\_interrupt( )

**Syntax:** clear\_interrupt(*level*)

**Parameters:** level - a constant defined in the devices.h file

**Returns:** undefined

**Function:** Clears the interrupt flag for the given level. This function is designed for use with a specific interrupt, thus eliminating the GLOBAL level as a possible parameter. Some chips that have interrupt on change for individual pins allow the pin to be specified like INT\_RA1.

**Availability:** All devices

**Requires:** Nothing

**Examples:** clear\_interrupt(int\_timer1);

**Example Files:** None

**Also See:** [enable\\_interrupts\(\)](#), [#INT](#), [Interrupts Overview](#)

## dac\_write( )

**Syntax:** dac\_write (value)

**Parameters:** Value: 8-bit integer value to be written to the DAC module

**Returns:** undefined

**Function:** This function will write a 8-bit integer to the specified DAC channel.

**Availability:** Only available on devices with built in digital to analog converters.

**Requires:** Nothing

**Examples:**

```
int i = 0;
setup_dac(DAC_VDD | DAC_OUTPUT);
while(1) {
    i++;
    dac_write(i);
}
```

**Also See:** [setup\\_dac\( \)](#), [DAC Overview](#), see header file for device selected

## delay\_cycles( )

**Syntax:** delay\_cycles (*count*)

**Parameters:** *count* - a constant 1-255

**Returns:** undefined

**Function:** Creates code to perform a delay of the specified number of instruction clocks (1-255). An instruction clock is equal to four oscillator clocks.

The delay time may be longer than requested if an interrupt is serviced during the delay. The time spent in the ISR does not count toward the delay time.

**Availability:** All devices

**Requires:** Nothing

**Examples:** `delay_cycles( 1 ); // Same as a NOP`  
  
`delay_cycles(25); // At 20 mhz a 5us delay`

**Example Files:** [ex\\_cust.c](#)

**Also See:** [delay\\_us\(\)](#), [delay\\_ms\(\)](#)

## delay\_ms( )

**Syntax:** delay\_ms (*time*)

**Parameters:** *time* - a variable 0-65535(int16) or a constant 0-65535

Note: Previous compiler versions ignored the upper byte of an int16, now the upper byte affects the time.

**Returns:** undefined

**Function:** This function will create code to perform a delay of the specified length. Time is specified in milliseconds. This function works by executing a precise number of instructions to cause the requested delay. It does not use any timers. If interrupts are enabled the time spent in an interrupt routine is not counted toward the time.

The delay time may be longer than requested if an interrupt is serviced during the delay. The time spent in the ISR does not count toward the delay time.

**Availability:** All devices

**Requires:** #USE DELAY

**Examples:**

```
#use delay (clock=20000000)

delay_ms( 2 );

void delay_seconds(int n) {
    for (;n!=0; n-- )
        delay_ms( 1000 );
}
```

**Example Files:** [ex\\_sqw.c](#)

**Also See:** [delay\\_us\(\)](#), [delay\\_cycles\(\)](#), [#USE DELAY](#)

## delay\_us( )

**Syntax:** `delay_us( time )`

**Parameters:** *time* - a variable 0-65535(int16) or a constant 0-65535

Note: Previous compiler versions ignored the upper byte of an int16, now the upper byte affects the time.

**Returns:** undefined

**Function:** Creates code to perform a delay of the specified length. Time is specified in microseconds. Shorter delays will be INLINE code and longer delays and variable delays are calls to a function. This function works by executing a precise number of instructions to cause the requested delay. It does not use any timers. If interrupts are enabled the time spent in an interrupt routine is not counted toward the time.

The delay time may be longer than requested if an interrupt is serviced during the delay. The time spent in the ISR does not count toward the delay time.

**Availability:** All devices

**Requires:** [#USE DELAY](#)

**Examples:** `#use delay(clock=20000000)`

```
do {
    output_high(PIN_B0);
    delay_us(duty);
    output_low(PIN_B0);
    delay_us(period-duty);
} while(TRUE);
```

**Example Files:** [ex\\_sqw.c](#)

**Also See:** [delay\\_ms\(\)](#), [delay\\_cycles\(\)](#), [#USE DELAY](#)

## disable\_interrupts( )

**Syntax:** disable\_interrupts ( *level* )

**Parameters:** *level* - a constant defined in the devices .h file

**Returns:** undefined

**Function:** Disables the interrupt at the given level. The GLOBAL level will not disable any of the specific interrupts but will prevent any of the specific interrupts, previously enabled to be active. Valid specific levels are the same as are used in #INT\_XXX and are listed in the devices .h file. GLOBAL will also disable the peripheral interrupts on devices that have it. Note that it is not necessary to disable interrupts inside an interrupt service routine since interrupts are automatically disabled. Some chips that have interrupt on change for individual pins allow the pin to be specified like INT\_RA1.

**Availability:** Device with interrupts (PCM and PCH)

**Requires:** Should have a #INT\_XXXX, constants are defined in the devices .h file.

**Examples:**

```
disable_interrupts(GLOBAL); // all interrupts OFF
disable_interrupts(INT_RDA); // RS232 OFF

enable_interrupts(ADC_DONE);
enable_interrupts(RB_CHANGE);
// these enable the interrupts
// but since the GLOBAL is disabled they
// are not activated until the following
// statement:
enable_interrupts(GLOBAL);
```

**Example Files:** [ex\\_sisr.c](#), [ex\\_stwt.c](#)

**Also See:** [enable\\_interrupts\(\)](#), [clear\\_interrupt\(\)](#), [#INT\\_XXXX](#), [Interrupts Overview](#)

## div( ) ldiv( )

**Syntax:**        `idiv=div(num, denom)`  
                  `ldiv =ldiv(lnum, ldenom)`

**Parameters:**    *num* and *denom* are signed integers.  
                  *num* is the numerator and *denom* is the denominator.  
                  *lnum* and *ldenom* are signed longs  
                  *lnum* is the numerator and *ldenom* is the denominator.

**Returns:**        `idiv` is a structure of type `div_t` and `ldiv` is a structure of type `ldiv_t`. The `div` function returns a structure of type `div_t`, comprising of both the quotient and the remainder. The `ldiv` function returns a structure of type `ldiv_t`, comprising of both the quotient and the remainder.

**Function:**        The `div` and `ldiv` function computes the quotient and remainder of the division of the numerator by the denominator. If the division is inexact, the resulting quotient is the integer or long of lesser magnitude that is the nearest to the algebraic quotient. If the result cannot be represented, the behavior is undefined; otherwise `quot*denom(ldenom)+rem` shall equal `num(lnum)`.

**Availability:**    All devices.

**Requires:**        `#INCLUDE <STDLIB.H>`

**Examples:**        `div_t idiv;`  
                  `ldiv_t ldiv;`  
                  `idiv=div(3,2);`  
                  `//idiv will contain quot=1 and rem=1`  
                    
                  `ldiv=ldiv(300,250);`  
                  `//ldiv will contain ldiv.quot=1 and ldiv.rem=50`

**Example Files:**    None

**Also See:**        None

## enable\_interrupts( )

**Syntax:** enable\_interrupts ( *level* )

**Parameters:** *level* is a constant defined in the devices \*.h file.

**Returns:** undefined.

**Function:** This function enables the interrupt at the given level. An interrupt procedure should have been defined for the indicated interrupt.

The GLOBAL level will not enable any of the specific interrupts, but will allow any of the specified interrupts previously enabled to become active. Some chips that have an interrupt on change for individual pins all the pin to be specified, such as INT\_RA1. For interrupts that use edge detection to trigger, it can be setup in the enable\_interrupts( ) function without making a separate call to the set\_int\_edge( ) function.

Enabling interrupts does not clear the interrupt flag if there was a pending interrupt prior to the call. Use the clear\_interrupt( ) function to clear pending interrupts before the call to enable\_interrupts( ) to discard the prior interrupts.

**Availability:** Devices with interrupts.

**Requires:** Should have a #INT\_XXXX to define the ISR, and constants are defined in the devices \*.h file.

**Examples:**

```
enable_interrupts(GLOBAL);
enable_interrupts(INT_TIMER0);
enable_interrupts( INT_EXT_H2L );
```

**Example Files:** [ex\\_sisr.c](#), [ex\\_stwt.c](#)

**Also See:** [disable\\_interrupts\(\)](#), [clear\\_interrupt\(\)](#), [ext\\_int\\_edge\(\)](#), [#INT\\_xxxx](#), [Interrupts Overview](#)

## erase\_eeprom( )

<b>Syntax:</b>	<code>erase_eeprom (address);</code>
<b>Parameters:</b>	address is 8 bits on PCB parts.
<b>Returns:</b>	undefined
<b>Function:</b>	This will erase a row of the EEPROM or Flash Data Memory.
<b>Availability:</b>	PCB devices with EEPROM like the 12F519
<b>Requires:</b>	Nothing
<b>Examples:</b>	<code>erase_eeprom(0);</code> // erase the first row of the EEPROM (8 bytes)
<b>Example Files:</b>	None
<b>Also See:</b>	<a href="#">write_program_eeprom()</a> , <a href="#">write_program_memory()</a> , <a href="#">Program Eeprom Overview</a>

## erase\_program\_eeprom( )

<b>Syntax:</b>	<code>erase_program_eeprom (<b>address</b>);</code>
<b>Parameters:</b>	<b>address</b> is 16 bits on PCM parts and 32 bits on PCH parts . The least significant bits may be ignored.
<b>Returns:</b>	undefined
<b>Function:</b>	Erases FLASH_ERASE_SIZE bytes to 0xFFFF in program memory. FLASH_ERASE_SIZE varies depending on the part. For example, if it is 64 bytes then the least significant 6 bits of address is ignored.  See <a href="#">write_program_memory()</a> for more information on program memory access.
<b>Availability:</b>	Only devices that allow writes to program memory.
<b>Requires:</b>	Nothing
<b>Examples:</b>	<pre>for (i=0x1000; i&lt;=0x1fff; i+=getenv("FLASH_ERASE_SIZE")) erase_program_memory(i);</pre>
<b>Example Files:</b>	None
<b>Also See:</b>	<a href="#">write_program_eeprom()</a> , <a href="#">write_program_memory()</a> , <a href="#">Program Eeprom Overview</a>



## exp( )

<b>Syntax:</b>	result = exp ( <i>value</i> )
<b>Parameters:</b>	<i>value</i> is a float
<b>Returns:</b>	A float
<b>Function:</b>	<p>Computes the exponential function of the argument. This is e to the power of value where e is the base of natural logarithms. exp(1) is 2.7182818.</p> <p>Note on error handling: If "errno.h" is included then the domain and range errors are stored in the errno variable. The user can check the errno to see if an error has occurred and print the error using the perror function.</p> <p>Range error occur in the following case:</p> <ul style="list-style-type: none"> <li>• exp: when the argument is too large</li> </ul>
<b>Availability:</b>	All devices
<b>Requires:</b>	#INCLUDE <math.h>
<b>Examples:</b>	<pre>// Calculate x to the power of y  x_power_y = exp( y * log(x) );</pre>
<b>Example Files:</b>	None
<b>Also See:</b>	<a href="#">pow()</a> , <a href="#">log()</a> , <a href="#">log10()</a>

## ext\_int\_edge( )

<b>Syntax:</b>	ext_int_edge ( <i>source</i> , <i>edge</i> )
<b>Parameters:</b>	<p><i>source</i> is a constant 0,1 or 2 for the PIC18XXX and 0 otherwise. Source is optional and defaults to 0.</p> <p><i>edge</i> is a constant H_TO_L or L_TO_H representing "high to low" and "low to high"</p>
<b>Returns:</b>	undefined
<b>Function:</b>	Determines when the external interrupt is acted upon. The edge may be L_TO_H or H_TO_L to specify the rising or falling edge.
<b>Availability:</b>	Only devices with interrupts (PCM and PCH)
<b>Requires:</b>	Constants are in the devices .h file
<b>Examples:</b>	<pre>ext_int_edge( 2, L_TO_H); // Set up PIC18 EXT2  ext_int_edge( H_TO_L ); // Sets up EXT</pre>
<b>Example Files:</b>	<a href="#">ex_wakeup.c</a>
<b>Also See:</b>	<a href="#">#INT_EXT</a> , <a href="#">enable_interrupts()</a> , <a href="#">disable_interrupts()</a> , <a href="#">Interrupts Overview</a>

## fabs( )

**Syntax:** result=fabs (*value*)

**Parameters:** *value* is a float

**Returns:** result is a float

**Function:** The fabs function computes the absolute value of a float

**Availability:** All devices.

**Requires:** #INCLUDE <math.h>

**Examples:**

```
float result;
result=fabs(-40.0)
// result is 40.0
```

**Example Files:** None

**Also See:** [abs\(\)](#), [labs\(\)](#)

## floor( )

**Syntax:** result = floor (*value*)

**Parameters:** *value* is a float

**Returns:** result is a float

**Function:** Computes the greatest integer value not greater than the argument. Floor (12.67) is 12.00.

**Availability:** All devices.

**Requires:** #INCLUDE <math.h>

**Examples:**

```
// Find the fractional part of a value

frac = value - floor(value);
```

**Example Files:** None

**Also See:** [ceil\(\)](#)

## fmod( )

**Syntax:** result= fmod (*val1*, *val2*)

**Parameters:** *val1* is a float  
*val2* is a float

**Returns:** result is a float

**Function:** Returns the floating point remainder of val1/val2. Returns the value val1 - i\*val2 for some integer "i" such that, if val2 is nonzero, the result has the same sign as val1 and magnitude less than the magnitude of val2.

**Availability:** All devices.

**Requires:** #INCLUDE <math.h>

**Examples:**

```
float result;
result=fmod(3,2);
// result is 1
```

**Example Files:** None

**Also See:** None

## free( )

**Syntax:** free(*ptr*)

**Parameters:** *ptr* is a pointer earlier returned by the calloc, malloc or realloc.

**Returns:** No value

**Function:** The free function causes the space pointed to by the ptr to be deallocated, that is made available for further allocation. If ptr is a null pointer, no action occurs. If the ptr does not match a pointer earlier returned by the calloc, malloc or realloc, or if the space has been deallocated by a call to free or realloc function, the behavior is undefined.

**Availability:** All devices.

**Requires:** #INCLUDE <stdlib.h>

**Examples:**

```
int * iptr;
iptr=malloc(10);
free(iptr)
// iptr will be deallocated
```

**Example Files:** None

**Also See:** [realloc\(\)](#), [malloc\(\)](#), [calloc\(\)](#)

## frexp( )

**Syntax:** result=frex ( *value*, & *exp*);

**Parameters:** *value* is a float  
*exp* is a signed int.

**Returns:** result is a float

**Function:** The frexp function breaks a floating point number into a normalized fraction and an integral power of 2. It stores the integer in the signed int object exp. The result is in the interval [1/2,1) or zero, such that value is result times 2 raised to power exp. If value is zero then both parts are zero.

**Availability:** All devices.

**Requires:** #INCLUDE <math.h>

**Examples:**

```
float result;
signed int exp;
result=frex(0.5,&exp);
// result is .5 and exp is 0
```

**Example Files:** None

**Also See:** [ldexp\(\)](#), [exp\(\)](#), [log\(\)](#), [log10\(\)](#), [modf\(\)](#)

## get\_timerA( )

**Syntax:** value=get\_timerA();

**Parameters:** none

**Returns:** The current value of the timer as an int8

**Function:** Returns the current value of the timer. All timers count up. When a timer reaches the maximum value it will flip over to 0 and continue counting (254, 255, 0, 1, 2, ...).

**Availability:** This function is only available on devices with Timer A hardware.

**Requires:** Nothing

**Examples:**

```
set_timerA(0);
while(timerA < 200);
```

**Example Files:** none

**Also See:** [set\\_timerA\( \)](#), [setup\\_timer\\_A\( \)](#), [TimerA Overview](#)

## get\_timerB( )

**Syntax:** value=get\_timerB();

**Parameters:** none

**Returns:** The current value of the timer as an int8

**Function:** Returns the current value of the timer. All timers count up. When a timer reaches the maximum value it will flip over to 0 and continue counting (254, 255, 0, 1, 2, ...).

**Availability:** This function is only available on devices with Timer B hardware.

**Requires:** Nothing

**Examples:**

```
set_timerB(0);
while(timerB < 200);
```

**Example Files:** none

**Also See:** [set\\_timerB\( \)](#), [setup\\_timer\\_B\( \)](#), [TimerB Overview](#)

## get\_timerx( )

**Syntax:** value=get\_timer0() Same as: value=get\_rtcc()  
 value=get\_timer1()  
 value=get\_timer2()  
 value=get\_timer3()  
 value=get\_timer4()  
 value=get\_timer5()

**Parameters:** None

**Returns:** Timers 1, 3, and 5 return a 16 bit int.  
 Timers 2 and 4 return an 8 bit int.  
 Timer 0 (AKA RTCC) returns a 8 bit int except on the PIC18XXX where it returns a 16 bit int.

**Function:** Returns the count value of a real time clock/counter. RTCC and Timer0 are the same. All timers count up. When a timer reaches the maximum value it will flip over to 0 and continue counting (254, 255, 0, 1, 2...).

**Availability:** Timer 0 - All devices  
 Timers 1 & 2 - Most but not all PCM devices  
 Timer 3 - Only PIC18XXX  
 Timer 4 - Some PCH devices  
 Timer 5 - Only PIC18XX31

**Requires:** Nothing

**Examples:**     `set_timer0(0);`  
                   `while ( get_timer0() < 200 ) ;`

**Example Files:**     [ex\\_stwt.c](#)

**Also See:**         [set\\_timerx\(\)](#) , [Timer0 Overview](#) , [Timer1 Overview](#) , [Timer2 Overview](#) , [Timer5 Overview](#)

## get\_tris\_x( )

**Syntax:**         `value = get_tris_A();`  
                   `value = get_tris_B();`  
                   `value = get_tris_C();`  
                   `value = get_tris_D();`  
                   `value = get_tris_E();`  
                   `value = get_tris_F();`  
                   `value = get_tris_G();`  
                   `value = get_tris_H();`  
                   `value = get_tris_J();`  
                   `value = get_tris_K();`

**Parameters:**     None

**Returns:**         int16, the value of TRIS register

**Function:**       Returns the value of the TRIS register of port A, B, C, D, E, F, G, H, J, or K.

**Availability:**   All devices.

**Requires:**       Nothing

**Examples:**       `tris_a = GET_TRIS_A();`

**Example Files:**   None

**Also See:**         [input\(\)](#), [output\\_low\(\)](#), [output\\_high\(\)](#)

## get\_ticks( )

**Syntax:** value = get\_ticks();

**Parameters:** None

**Returns:** value – a 8, 16 or 32 bit integer. (int8, int16 or int32)

**Function:** Returns the current tick value of the tick timer. The size returned depends on the size of the tick timer.

**Availability:** All devices.

**Requires:** #USE TIMER(options)

**Examples:** #USE TIMER(TIMER=1, TICK=1ms, BITS=16, NOISR)

```
void main(void) {
    unsigned int16 current_tick;

    current_tick = get_ticks();
}
```

**Example Files:** None

**Also See:** [#USE TIMER](#), [set\\_ticks\(\)](#)

## getc( ) getch( ) getchar( ) fgetc( )

**Syntax:** value = getc()  
value = fgetc(*stream*)  
value=getch()  
value=getchar()

**Parameters:** *stream* is a stream identifier (a constant byte)

**Returns:** An 8 bit character

**Function:** This function waits for a character to come in over the RS232 RCV pin and returns the character. If you do not want to hang forever waiting for an incoming character use kbhit() to test for a character available. If a built-in USART is used the hardware can buffer 3 characters otherwise GETC must be active while the character is being received by the PIC®.

If fgetc() is used then the specified stream is used where getc() defaults to STDIN (the last USE RS232).

**Availability:** All devices

**Requires:** #USE RS232

**Examples:**

```
printf("Continue (Y,N)?");
do {
    answer=getch();
}while(answer!='Y' && answer!='N');

#use rs232(baud=9600,xmit=pin_c6,
          rcv=pin_c7,stream=HOSTPC)
#use rs232(baud=1200,xmit=pin_b1,
          rcv=pin_b0,stream=GPS)
#use rs232(baud=9600,xmit=pin_b3,
          stream=DEBUG)

...
while(TRUE) {
    c=fgetc(GPS);
    fputc(c,HOSTPC);
    if(c==13)
        fprintf(DEBUG,"Got a CR\r\n");
}
```

**Example** [ex\\_stwt.c](#)

**Files:**

**Also See:** [putc\(\)](#), [kbhit\(\)](#), [printf\(\)](#), [#USE RS232](#), [input.c](#), [RS232 I/O Overview](#)



## getenv( )

**Syntax:** value = getenv (cstring);

**Parameters:** cstring is a constant string with a recognized keyword

**Returns:** A constant number, a constant string or 0

**Function:** This function obtains information about the execution environment. The following are recognized keywords. This function returns a constant 0 if the keyword is not understood.

FUSE_SET:ffff	ffff Returns 1 if fuse ffff is enabled
FUSE_VALID:ffff	ffff Returns 1 if fuse ffff is valid
INT:iiii	Returns 1 if the interrupt iiii is valid
ID	Returns the device ID (set by #ID)
DEVICE	Returns the device name string (like "PIC16C74")
CLOCK	Returns the MPU FOSC
ICD	Returns 1 if the ICD=TRUE Mode is active
VERSION	Returns the compiler version as a float
VERSION_STRING	Returns the compiler version as a string
PROGRAM_MEMORY	Returns the size of memory for code (in words)
STACK	Returns the stack size
SCRATCH	Returns the start of the compiler scratch area
DATA_EEPROM	Returns the number of bytes of data EEPROM
EEPROM_ADDRESS	Returns the address of the start of EEPROM. 0 if not supported by the device.
READ_PROGRAM	Returns a 1 if the code memory can be read
PIN:pb	Returns a 1 if bit b on port p is on this part
ADC_CHANNELS	Returns the number of A/D channels
ADC_RESOLUTION	Returns the number of bits returned from READ_ADC()
ICD	Returns a 1 if this is being compiled for a ICD
SPI	Returns a 1 if the device has SPI
USB	Returns a 1 if the device has USB
CAN	Returns a 1 if the device has CAN
I2C_SLAVE	Returns a 1 if the device has I2C slave H/W
I2C_MASTER	Returns a 1 if the device has I2C master H/W
PSP	Returns a 1 if the device has PSP
COMP	Returns a 1 if the device has a comparator
VREF	Returns a 1 if the device has a voltage reference
LCD	Returns a 1 if the device has direct LCD H/W
UART	Returns the number of H/W UARTs

AUART	Returns 1 if the device has an ADV UART
CCPx	Returns a 1 if the device has CCP number x
TIMERx	Returns a 1 if the device has TIMER number x
FLASH_WRITE_SIZE	Smallest number of bytes that can be written to FLASH
FLASH_ERASE_SIZE	Smallest number of bytes that can be erased in FLASH
BYTES_PER_ADDRESS	Returns the number of bytes at an address location
BITS_PER_INSTRUCTION	Returns the size of an instruction in bits
RAM	Returns the number of RAM bytes available for your device.
SFR:name	Returns the address of the specified special file register. The output format can be used with the preprocessor command #bit. name must match SFR denomination of your target PIC (example: STATUS, INTCON, TXREG, RCREG, etc)
BIT:name	Returns the bit address of the specified special file register bit. The output format will be in "address:bit", which can be used with the preprocessor command #byte. name must match SFR.bit denomination of your target PIC (example: C, Z, GIE, TMR0IF, etc)
PIN:PB	Returns 1 if PB is a valid I/O PIN (like A2)

**Availability:** All devices

**Requires:** Nothing

**Examples:**

```
#IF getenv("VERSION")<3.050
    #ERROR Compiler version too old
#endif

for(i=0;i<getenv("DATA_EEPROM");i++)
    write_eeprom(i,0);

#if getenv("FUSE_VALID:BROWNOUT")
    #FUSE BROWNOUT
#endif

#byte status_reg=GETENV("SFR:STATUS")

#bit carry_flag=GETENV("BIT:C")
```

**Example Files:** None

**Also See:** None

## gets( ) fgets( )

**Syntax:**        gets (*string*)  
                   value = fgets (*string*, *stream*)

**Parameters:**    *string* is a pointer to an array of characters. *Stream* is a stream identifier (a constant byte)

**Returns:**        undefined

**Function:**       Reads characters (using getc()) into the string until a RETURN (value 13) is encountered. The string is terminated with a 0. Note that INPUT.C has a more versatile get\_string function.

                  If fgets() is used then the specified stream is used where gets() defaults to STDIN (the last USE RS232).

**Availability:**   All devices

**Requires:**       #USE RS232

**Examples:**

```
char string[30];

printf("Password: ");
gets(string);
if(strcmp(string, password))
    printf("OK");
```

**Example Files:**    None

**Also See:**        [getc\(\)](#), [get\\_string](#) in [input.c](#)

## goto\_address( )

<b>Syntax:</b>	goto_address( <i>location</i> );
<b>Parameters:</b>	location is a ROM address, 16 or 32 bit int.
<b>Returns:</b>	Nothing
<b>Function:</b>	This function jumps to the address specified by location. Jumps outside of the current function should be done only with great caution. This is not a normally used function except in very special situations.
<b>Availability:</b>	All devices
<b>Requires:</b>	Nothing
<b>Examples:</b>	<pre>#define LOAD_REQUEST PIN_B1 #define LOADER 0x1f00  if(input(LOAD_REQUEST))     goto_address(LOADER);</pre>

**Example** [setjmp.h](#)

**Files:**

**Also See:** [label\\_address\(\)](#)

## high\_speed\_adc\_done( )

<b>Syntax:</b>	value = high_speed_adc_done([ <i>pair</i> ]);
<b>Parameters:</b>	<b>pair</b> – Optional parameter that determines which ADC pair's ready flag to check. If not used all ready flags are checked.
<b>Returns:</b>	An int16. If pair is used 1 will be return if ADC is done with conversion, 0 will be return if still busy. If pair isn't use it will return a bit map of which conversion are ready to be read. For example a return value of 0x0041 means that ADC pair 6, AN12 and AN13, and ADC pair 0, AN0 and AN1, are ready to be read.
<b>Function:</b>	Can be polled to determine if the ADC has valid data to be read.
<b>Availability:</b>	Only on devices with a built-in high-speed analog to digital converter.
<b>Requires:</b>	None
<b>Examples:</b>	<pre>int16 result[2] setup_high_speed_adc_pair(1, INDIVIDUAL_SOFTWARE_TRIGGER); setup_high_speed_adc( ADC_CLOCK_DIV_4);  read_high_speed_adc(1, ADC_START_ONLY); while(!high_speed_adc_done(1)); read_high_speed_adc(1, ADC_READ_ONLY, result); printf("AN2 value = %LX, AN3 value = %LX\n\r", result[0], result[1]);</pre>
<b>Example</b>	None
<b>Files:</b>	
<b>Also See:</b>	<a href="#">setup_high_speed_adc()</a> , <a href="#">setup_high_speed_adc_pair()</a> , <a href="#">read_high_speed_adc()</a>

## i2c\_isr\_state( )

**Syntax:**       state = i2c\_isr\_state();  
                   state = i2c\_isr\_state(stream);

**Parameters:**   None

**Returns:**       state is an 8 bit int  
                   0 - Address match received with R/W bit clear, perform i2c\_read( ) to read the I2C address.  
                   1-0x7F - Master has written data; i2c\_read() will immediately return the data  
                   0x80 - Address match received with R/W bit set; perform i2c\_read( ) to read the I2C address, and use i2c\_write( ) to pre-load the transmit buffer for the next transaction (next I2C read performed by master will read this byte).  
                   0x81-0xFF - Transmission completed and acknowledged; respond with i2c\_write() to pre-load the transmit buffer for the next transaction (the next I2C read performed by master will read this byte).

**Function:**       Returns the state of I2C communications in I2C slave mode after an SSP interrupt. The return value increments with each byte received or sent.

If 0x00 or 0x80 is returned, an i2c\_read( ) needs to be performed to read the I2C address that was sent (it will match the address configured by #USE I2C so this value can be ignored)

**Availability:**   Devices with i2c hardware

**Requires:**       #USE I2C

**Examples:**       #INT\_SSP  
                       void i2c\_isr() {  
                           state = i2c\_isr\_state();  
                           if((state== 0 ) || (state== 0x80))  
                               i2c\_read();  
                           if(state >= 0x80)  
                               i2c\_write(send\_buffer[state - 0x80]);  
                           else if(state > 0)  
                               rcv\_buffer[state - 1] = i2c\_read();  
                       }

**Example Files:**   [ex\\_slave.c](#)

**Also See:**       [i2c\\_poll](#), [i2c\\_speed](#), [i2c\\_start](#), [i2c\\_stop](#), [i2c\\_slaveaddr](#), [i2c\\_write](#), [i2c\\_read](#), [#USE I2C](#), [I2C Overview](#)

## i2c\_poll( )

**Syntax:**        i2c\_poll()  
                   i2c\_poll(stream)

**Parameters:**   stream (optional)- specify the stream defined in #USE I2C

**Returns:**        1 (TRUE) or 0 (FALSE)

**Function:**      The I2C\_POLL() function should only be used when the built-in SSP is used. This function returns TRUE if the hardware has a received byte in the buffer. When a TRUE is returned, a call to I2C\_READ() will immediately return the byte that was received.

**Availability:**   Devices with built in I2C

**Requires:**      #USE I2C

**Examples:**

```
i2c_start();          // Start condition
i2c_write(0xc1);      // Device address/Read
count=0;
while(count!=4) {
    while(!i2c_poll()) ;
    buffer[count++]= i2c_read(); //Read Next
}
i2c_stop();           // Stop condition
```

**Example Files:**   [ex\\_slave.c](#)

**Also See:**        [i2c\\_speed](#), [i2c\\_start](#), [i2c\\_stop](#), [i2c\\_slaveaddr](#), [i2c\\_isr\\_state](#), [i2c\\_write](#), [i2c\\_read](#), [#USE I2C](#), [I2C Overview](#)

## i2c\_read( )

**Syntax:**        data = i2c\_read();  
                   data = i2c\_read(ack);  
                   data = i2c\_read(stream, ack);

**Parameters:**    **ack** -Optional, defaults to 1.  
                   0 indicates do not ack.  
                   1 indicates to ack.  
                   **stream** - specify the stream defined in #USE I2C

**Returns:** data - 8 bit int

**Function:** Reads a byte over the I2C interface. In master mode this function will generate the clock and in slave mode it will wait for the clock. There is no timeout for the slave, use `i2c_poll()` to prevent a lockup. Use `restart_wdt()` in the `#USE I2C` to strobe the watch-dog timer in the slave mode while waiting.

**Availability:** All devices.

**Requires:** `#USE I2C`

**Examples:**

```
i2c_start();
i2c_write(0xa1);
data1 = i2c_read();
data2 = i2c_read();
i2c_stop();
```

**Example Files:** [ex\\_extee.c](#) with [2416.c](#)

**Also See:** [i2c\\_poll](#), [i2c\\_speed](#), [i2c\\_start](#), [i2c\\_stop](#), [i2c\\_slaveaddr](#), [i2c\\_isr\\_state](#), [i2c\\_write](#), [#USE I2C](#), [I2C Overview](#)

## i2c\_slaveaddr( )

---

**Syntax:**

```
I2C_SlaveAddr(addr);
I2C_SlaveAddr(stream, addr);
```

**Parameters:** `addr` = 8 bit device address  
`stream(optional)` - specifies the stream used in `#USE I2C`

**Returns:** nothing

**Function:** This functions sets the address for the I2C interface in slave mode.

**Availability:** Devices with built in I2C

**Requires:** `#USE I2C`

**Examples:**

```
i2c_SlaveAddr(0x08);
i2c_SlaveAddr(i2cStream1, 0x08);
```

**Example Files:** [ex\\_slave.c](#)

**Also See:** [i2c\\_poll](#), [i2c\\_speed](#), [i2c\\_start](#), [i2c\\_stop](#), [i2c\\_isr\\_state](#), [i2c\\_write](#), [i2c\\_read](#), [#USE I2C](#), [I2C Overview](#)

## i2c\_start( )

**Syntax:** i2c\_start()  
i2c\_start(stream)  
i2c\_start(stream, restart)

**Parameters:** stream: specify the stream defined in #USE I2C  
restart: 2 – new restart is forced instead of start  
1 – normal start is performed  
0 (or not specified) – restart is done only if the compiler last encountered a I2C\_START and no I2C\_STOP

**Returns:** undefined

**Function:** Issues a start condition when in the I2C master mode. After the start condition the clock is held low until I2C\_WRITE() is called. If another I2C\_start is called in the same function before an i2c\_stop is called, then a special restart condition is issued. Note that specific I2C protocol depends on the slave device. The I2C\_START function will now accept an optional parameter. If 1 the compiler assumes the bus is in the stopped state. If 2 the compiler treats this I2C\_START as a restart. If no parameter is passed a 2 is used only if the compiler compiled a I2C\_START last with no I2C\_STOP since.

**Availability:** All devices.

**Requires:** #USE I2C

**Examples:**

```
i2c_start();
i2c_write(0xa0);    // Device address
i2c_write(address); // Data to device
i2c_start();        // Restart
i2c_write(0xa1);    // to change data direction
data=i2c_read(0);   // Now read from slave
i2c_stop();
```

**Example Files:** [ex\\_extee.c](#) with [2416.c](#)

**Also See:** [i2c\\_poll](#), [i2c\\_speed](#), [i2c\\_stop](#), [i2c\\_slaveaddr](#), [i2c\\_isr\\_state](#), [i2c\\_write](#), [i2c\\_read](#), [#USE I2C](#), [I2C Overview](#)



## i2c\_stop( )

**Syntax:** i2c\_stop()  
i2c\_stop(stream)

**Parameters:** stream: (optional) specify stream defined in #USE I2C

**Returns:** undefined

**Function:** Issues a stop condition when in the I2C master mode.

**Availability:** All devices.

**Requires:** #USE I2C

**Examples:**

```
i2c_start();    // Start condition
i2c_write(0xa0); // Device address
i2c_write(5);   // Device command
i2c_write(12);  // Device data
i2c_stop();     // Stop condition
```

**Example Files:** [ex\\_extee.c](#) with [2416.c](#)

**Also See:** [i2c\\_poll](#), [i2c\\_speed](#), [i2c\\_start](#), [i2c\\_slaveaddr](#), [i2c\\_isr\\_state](#), [i2c\\_write](#), [i2c\\_read](#), [#USE I2C](#), [I2C Overview](#)

## i2c\_write( )

**Syntax:** i2c\_write (*data*)  
i2c\_write (stream, *data*)

**Parameters:** *data* is an 8 bit int  
*stream* - specify the stream defined in #USE I2C

**Returns:** This function returns the ACK Bit.  
0 means ACK, 1 means NO ACK, 2 means there was a collision if in Multi\_Master Mode.  
This does not return an ACK if using i2c in slave mode.

**Function:** Sends a single byte over the I2C interface. In master mode this function will generate a clock with the data and in slave mode it will wait for the clock from the master. No automatic timeout is provided in this function. This function returns the ACK bit. The LSB of the first write after a start determines the direction of data transfer (0 is master to slave). Note that specific I2C protocol depends on the slave device.

**Availability:** All devices.

**Requires:** #USE I2C

**Examples:**

```
long cmd;
...
i2c_start();    // Start condition
i2c_write(0xa0); // Device address
i2c_write(cmd); // Low byte of command
i2c_write(cmd>>8); // High byte of command
i2c_stop();    // Stop condition
```

**Example Files:** [ex\\_extee.c](#) with [2416.c](#)

**Also See:** [i2c\\_poll](#), [i2c\\_speed](#), [i2c\\_start](#), [i2c\\_stop](#), [i2c\\_slaveaddr](#), [i2c\\_isr\\_state](#), [i2c\\_read](#), [#USE I2C](#), [I2C Overview](#)

## i2c\_speed( )

---

**Syntax:**

```
i2c_speed (baud)
i2c_speed (stream, baud)
```

**Parameters:** **baud** is the number of bits per second.  
**stream** - specify the stream defined in #USE I2C

**Returns:** Nothing.

**Function:** This function changes the I2c bit rate at run time. This only works if the hardware I2C module is being used.

**Availability:** All devices.

**Requires:** #USE I2C

**Examples:** `I2C_Speed (400000);`

**Example Files:** none

**Also See:** [i2c\\_poll](#), [i2c\\_start](#), [i2c\\_stop](#), [i2c\\_slaveaddr](#), [i2c\\_isr\\_state](#), [i2c\\_write](#), [i2c\\_read](#), [#USE I2C](#), [I2C Overview](#)

## input( )

**Syntax:** value = input (*pin*)

**Parameters:** *Pin* to read. Pins are defined in the devices .h file. The actual value is a bit address. For example, port a (byte 5 ) bit 3 would have a value of 5\*8+3 or 43 . This is defined as follows: #define PIN\_A3 43 .

The PIN could also be a variable. The variable must have a value equal to one of the constants (like PIN\_A1) to work properly. The tristate register is updated unless the FAST\_IO mode is set on port A. note that doing I/O with a variable instead of a constant will take much longer time.

**Returns:** 0 (or FALSE) if the pin is low,  
1 (or TRUE) if the pin is high

**Function:** This function returns the state of the indicated pin. The method of I/O is dependent on the last USE \*\_IO directive. By default with standard I/O before the input is done the data direction is set to input.

**Availability:** All devices.

**Requires:** Pin constants are defined in the devices .h file

**Examples:**

```
while ( !input(PIN_B1) );
// waits for B1 to go high

if( input(PIN_A0) )
    printf("A0 is now high\r\n");

int16 i=PIN_B1;
while(!i);
//waits for B1 to go high
```

**Example Files:** [ex\\_pulse.c](#)

**Also See:** [input\\_x\(\)](#), [output\\_low\(\)](#), [output\\_high\(\)](#), [#USE FIXED\\_IO](#), [#USE FAST\\_IO](#), [#USE STANDARD\\_IO](#), [General Purpose I/O](#)

## input\_change\_x( )

**Syntax:**

```
value = input_change_a( );
value = input_change_b( );
value = input_change_c( );
value = input_change_d( );
value = input_change_e( );
value = input_change_f( );
value = input_change_g( );
value = input_change_h( );
value = input_change_j( );
value = input_change_k( );
```

**Parameters:** None

**Returns:** An 8-bit or 16-bit int representing the changes on the port.

**Function:** This function reads the level of the pins on the port and compares them to the results the last time the input\_change\_x( ) function was called. A 1 is returned if the value has changed, 0 if the value is unchanged.

**Availability:** All devices.

**Requires:** None

**Examples:** `pin_check = input_change_b( );`

**Example Files:** None

**Also See:** [input\( \)](#), [input\\_x\( \)](#), [output\\_x\( \)](#), [#USE FIXED\\_IO](#), [#USE FAST\\_IO](#), [#USE STANDARD\\_IO](#), [General Purpose I/O](#)

## input\_state( )

**Syntax:** `value = input_state(pin)`

**Parameters:** *pin* to read. Pins are defined in the devices .h file. The actual value is a bit address. For example, port a (byte 5 ) bit 3 would have a value of 5\*8+3 or 43 . This is defined as follows: `#define PIN_A3 43` .

**Returns:** Bit specifying whether pin is high or low. A 1 indicates the pin is high and a 0 indicates it is low.

**Function:** This function reads the level of a pin without changing the direction of the pin as

INPUT() does.

**Availability:** All devices.

**Requires:** Nothing

**Examples:**

```
level = input_state(pin_A3);
printf("level: %d", level);
```

**Example Files:** None

**Also See:** [input\(\)](#), [set\\_tris\\_x\(\)](#), [output\\_low\(\)](#), [output\\_high\(\)](#), [General Purpose I/O](#)

## input\_x( )

**Syntax:**

```
value = input_a()
value = input_b()
value = input_c()
value = input_d()
value = input_e()
value = input_f()
value = input_g()
value = input_h()
value = input_j()
value = input_k()
```

**Parameters:** None

**Returns:** An 8 bit int representing the port input data.

**Function:** Inputs an entire byte from a port. The direction register is changed in accordance with the last specified `#USE *_IO` directive. By default with standard I/O before the input is done the data direction is set to input.

**Availability:** All devices.

**Requires:** Nothing

**Examples:**

```
data = input_b();
```

**Example Files:** [ex\\_psp.c](#)

**Also See:** [input\(\)](#), [output\\_x\(\)](#), [#USE FIXED\\_IO](#), [#USE FAST\\_IO](#), [#USE STANDARD\\_IO](#)

## interrupt\_active( )

**Syntax:** interrupt\_active (interrupt)

**Parameters:** Interrupt – constant specifying the interrupt

**Returns:** Boolean value

**Function:** The function checks the interrupt flag of the specified interrupt and returns true in case the flag is set.

**Availability:** Device with interrupts (PCM and PCH)

**Requires:** Should have a #INT\_xxxx, Constants are defined in the devices .h file.

**Examples:** `interrupt_active(INT_TIMER0);`  
`interrupt_active(INT_TIMER1);`

**Example Files:** None

**Also See:** [disable\\_interrupts\(\)](#), [#INT](#), [Interrupts Overview](#)

## isalnum(char) isalpha(char) isdigit(char) islower(char) isspace(char) isupper(char) isxdigit(char) iscntrl(x) isgraph(x) isprint(x) ispunct(x)

**Syntax:** `value = isalnum(datac)`  
`value = isalpha(datac)`  
`value = isdigit(datac)`  
`value = islower(datac)`  
`value = isspace(datac)`  
`value = isupper(datac)`  
`value = isxdigit(datac)`  
`value = iscntrl(datac)`  
`value = isgraph(datac)`  
`value = isprint(datac)`  
`value = ispunct(datac)`

**Parameters:** *datac* is a 8 bit character

**Returns:** 0 (or FALSE) if *datac* does not match the criteria, 1 (or TRUE) if *datac* does match the criteria.

<b>Function:</b>	Tests a character to see if it meets specific criteria as follows:
isalnum(x)	X is 0..9, 'A'..'Z', or 'a'..'z'
isalpha(x)	X is 'A'..'Z' or 'a'..'z'
isdigit(x)	X is '0'..'9'
islower(x)	X is 'a'..'z'
isupper(x)	X is 'A'..'Z'
isspace(x)	X is a space
isxdigit(x)	X is '0'..'9', 'A'..'F', or 'a'..'f'
iscntrl(x)	X is less than a space
isgraph(x)	X is greater than a space
isprint(x)	X is greater than or equal to a space
ispunct(x)	X is greater than a space and not a letter or number

**Availability:** All devices.

**Requires:** #INCLUDE <ctype.h>

**Examples:**

```
char id[20];
...
if (isalpha(id[0])) {
    valid_id=TRUE;
    for (i=1; i<strlen(id); i++)
        valid_id=valid_id && isalnum(id[i]);
} else
    valid_id=FALSE;
```

**Example Files:** [ex\\_str.c](#)

**Also See:** [isamong\(\)](#)

## isamong( )

**Syntax:** result = isamong ( *value*, *cstring* )

**Parameters:** *value* is a character  
*cstring* is a constant sting

**Returns:** 0 (or FALSE) if value is not in cstring  
1 (or TRUE) if value is in cstring

**Function:** Returns TRUE if a character is one of the characters in a constant string.

**Availability:** All devices

<b>Requires:</b>	Nothing
<b>Examples:</b>	<pre>char x= 'x'; ... if ( isamong ( x,     "0123456789ABCDEFGHIJKLMNOPQRSTUVWXYZ" )     printf ("The character is valid");</pre>
<b>Example Files:</b>	#INCLUDE <ctype.h>
<b>Also See:</b>	<a href="#">isalnum()</a> , <a href="#">isalpha()</a> , <a href="#">isdigit()</a> , <a href="#">isspace()</a> , <a href="#">islower()</a> , <a href="#">isupper()</a> , <a href="#">isxdigit()</a>

## itoa( )

<b>Syntax:</b>	<b>string</b> = itoa( <b>i32value</b> , <b>i8base</b> , <b>string</b> )
<b>Parameters:</b>	<b>i32value</b> is a 32 bit int <b>i48value</b> is a 48 bit int <b>i64value</b> is a 64 bit int <b>i8base</b> is a 8 bit int <b>string</b> is a pointer to a null terminated string of characters
<b>Returns:</b>	<b>string</b> is a pointer to a null terminated string of characters
<b>Function:</b>	Converts the signed int32 to a string according to the provided base and returns the converted value if any. If the result cannot be represented, the function will return 0.
<b>Availability:</b>	All devices
<b>Requires:</b>	#INCLUDE <stdlib.h>
<b>Examples:</b>	<pre>int32 x=1234; char string[5];  itoa(x,10, string); // string is now "1234"</pre>
<b>Example Files:</b>	None
<b>Also See:</b>	None



## jump\_to\_isr( )

**Syntax:** jump\_to\_isr (**address**)

**Parameters:** **address** is a valid program memory address

**Returns:** No value

**Function:** The jump\_to\_isr function is used when the location of the interrupt service routines are not at the default location in program memory. When an interrupt occurs, program execution will jump to the default location and then jump to the specified address.

**Availability:** All devices

**Requires:** Nothing

**Examples:**

```
int_global
void global_isr(void) {
    jump_to_isr(isr_address);
}
```

**Example Files:** [ex\\_bootloader.c](#)

**Also See:** [#BUILD](#)

## kbhit( )

**Syntax:**

```
value = kbhit()
value = kbhit (stream)
```

**Parameters:** **stream** is the stream id assigned to an available RS232 port. If the stream parameter is not included, the function uses the primary stream used by getc().

**Returns:** 0 (or FALSE) if getc() will need to wait for a character to come in, 1 (or TRUE) if a character is ready for getc()

**Function:** If the RS232 is under software control this function returns TRUE if the start bit of a character is being sent on the RS232 RCV pin. If the RS232 is hardware this function returns TRUE if a character has been received and is waiting in the hardware buffer for getc() to read. This function may be used to poll for data without stopping and waiting for the data to appear. Note that in the case of software RS232 this function should be called at least 10 times the bit rate to ensure incoming data is not lost.

**Availability:** All devices.

**Requires:** #USE RS232

**Examples:**

```
char timed_getc() {
    long timeout;

    timeout_error=FALSE;
    timeout=0;
    while(!kbhit() && (++timeout<50000)) // 1/2
                                                // second
        delay_us(10);
    if(kbhit())
        return(getc());
    else {
        timeout_error=TRUE;
        return(0);
    }
}
```

**Example** [ex\\_tgetc.c](#)

**Files:**

**Also See:** [getc\(\)](#), [#USE RS232](#), RS232 I/O Overview

## label\_address( )

**Syntax:** value = label\_address(*label*);

**Parameters:** *label* is a C label anywhere in the function

**Returns:** A 16 bit int in PCB,PCM and a 32 bit int for PCH

**Function:** This function obtains the address in ROM of the next instruction after the label. This is not a normally used function except in very special situations.

**Availability:** All devices.

**Requires:** Nothing

**Examples:**

```
start:
    a = (b+c)<<2;
end:
printf("It takes %lu ROM locations.\r\n",
    label_address(end)-label_address(start));
```

**Example** [setjmp.h](#)

**Files:**

**Also See:** [goto\\_address\(\)](#)

## labs( )

**Syntax:** result = labs ( *value* )

**Parameters:** *value* is a 16 bit signed long int

**Returns:** A 16 bit signed long int

**Function:** Computes the absolute value of a long integer.

**Availability:** All devices.

**Requires:** #INCLUDE <stdlib.h>

**Examples:**

```
if(labs( target_value - actual_value ) > 500)
    printf("Error is over 500 points\r\n");
```

**Example Files:** None

**Also See:** [abs\(\)](#)

## lcd\_load( )

**Syntax:** lcd\_load ( *buffer\_pointer*, *offset*, *length* );

**Parameters:** *buffer\_pointer* points to the user data to send to the LCD, *offset* is the offset into the LCD segment memory to write the data, *length* is the number of bytes to transfer to the LCD segment memory.

**Returns:** undefined.

**Function:** This function will load *length* bytes from *buffer\_pointer* into the LCD segment memory beginning at *offset*. The lcd\_symbol( ) function provides as easier way to write data to the segment memory.

**Availability:** Only on devices with built-in LCD Driver Module hardware.

**Requires** Constants are defined in the devices \*.h file.

**Examples:**

```
lcd_load(buffer, 0, 16);
```

**Example Files:** [ex\\_92lcd.c](#)

**Also See:** [lcd\\_symbol\(\)](#), [setup\\_lcd\(\)](#), [lcd\\_contrast\(\)](#), [Internal LCD Overview](#)

## lcd\_contrast( )

**Syntax:** lcd\_contrast ( *contrast* )

**Parameters:** *contrast* is used to set the internal contrast control resistance ladder.

**Returns:** undefined.

**Function:** This function controls the contrast of the LCD segments with a value passed in between 0 and 7. A value of 0 will produce the minimum contrast, 7 will produce the maximum contrast.

**Availability:** Only on select devices with built-in LCD Driver Module hardware.

**Requires:** None.

**Examples:**

```
lcd_contrast( 0 );    // Minimum Contrast
lcd_contrast( 7 );    // Maximum Contrast
```

**Example Files:** None.

**Also See:** [lcd\\_load\(\)](#), [lcd\\_symbol\(\)](#), [setup\\_lcd\(\)](#), [Internal LCD Overview](#)

## lcd\_symbol( )

**Syntax:** lcd\_symbol (*symbol*, *bX\_addr*);

**Parameters:** *symbol* is a 8 bit or 16 bit constant.  
*bX\_addr* is a bit address representing the segment location to be used for bit X of the specified symbol.  
 1-16 segments could be specified.

**Returns:** undefined

**Function:** This function loads the bits for the symbol into the segment data registers for the LCD with each bit address specified. If bit X in symbol is set, the segment at bX\_addr is set, otherwise it is cleared. The bX\_addr is a bit address into the LCD RAM.

**Availability:** Only on devices with built-in LCD Driver Module hardware.

**Requires** Constants are defined in the devices \*.h file.

**Examples:**

```
byte CONST DIGIT_MAP[10] = {0xFC, 0x60, 0xDA, 0xF2, 0x66, 0xB6, 0xBE,
0xE0, 0xFE, 0xE6};

#define DIGIT1 COM1+20, COM1+18, COM2+18, COM3+20, COM2+28, COM1+28,
COM2+20, COM3+18

for(i = 0; i <= 9; i++) {
    lcd_symbol( DIGIT_MAP[i], DIGIT1 );
    delay_ms( 1000 );
}
```

**Example Files:** [ex\\_92lcd.c](#)

**Also See:** [setup\\_lcd\(\)](#), [lcd\\_load\(\)](#), [lcd\\_contrast\(\)](#), [Internal LCD Overview](#)

## ldexp( )

**Syntax:** result= ldexp (*value*, *exp*);

**Parameters:** *value* is float  
*exp* is a signed int.

**Returns:** result is a float with value result times 2 raised to power exp.

**Function:** The ldexp function multiplies a floating-point number by an integral power of 2.

**Availability:** All devices.

**Requires:** #INCLUDE <math.h>

**Examples:**

```
float result;
result=ldexp(.5,0);
// result is .5
```

**Example Files:** None

**Also See:** [frexp\(\)](#), [exp\(\)](#), [log\(\)](#), [log10\(\)](#), [modf\(\)](#)

## log( )

---

**Syntax:** result = log ( *value* )

**Parameters:** *value* is a float

**Returns:** A float

**Function:** Computes the natural logarithm of the float x. If the argument is less than or equal to zero or too large, the behavior is undefined.

Note on error handling:

"errno.h" is included then the domain and range errors are stored in the errno variable. The user can check the errno to see if an error has occurred and print the error using the perror function.

Domain error occurs in the following cases:

- log: when the argument is negative

**Availability:** All devices

**Requires:** #INCLUDE <math.h>

**Examples:** lnx = log(x);

**Example Files:** None

**Also See:** [log10\(\)](#), [exp\(\)](#), [pow\(\)](#)

## log10( )

**Syntax:** result = log10 ( *value* )

**Parameters:** *value* is a float

**Returns:** A float

**Function:** Computes the base-ten logarithm of the float x. If the argument is less than or equal to zero or too large, the behavior is undefined.

Note on error handling:

If "errno.h" is included then the domain and range errors are stored in the errno variable. The user can check the errno to see if an error has occurred and print the error using the perror function.

Domain error occurs in the following cases:

- log10: when the argument is negative

**Availability:** All devices

**Requires:** #INCLUDE <math.h>

**Examples:** db = log10( read\_adc()\*(5.0/255) ) \*10;

**Example Files:** None

**Also See:** [log\(\)](#), [exp\(\)](#), [pow\(\)](#)

## longjmp( )

**Syntax:** longjmp ( *env*, *val* )

**Parameters:** *env*: The data object that will be restored by this function  
*val*: The value that the function setjmp will return. If val is 0 then the function setjmp will return 1 instead.

**Returns:** After longjmp is completed, program execution continues as if the corresponding invocation of the setjmp function had just returned the value specified by val.

**Function:** Performs the non-local transfer of control.

**Availability:** All devices

**Requires:** #INCLUDE <setjmp.h>

**Examples:** longjmp(jmpbuf, 1);

**Example Files:** None

**Also See:** [setjmp\(\)](#)

## make8( )

**Syntax:** `i8 = MAKE8(var, offset)`

**Parameters:** *var* is a 16 or 32 bit integer.  
*offset* is a byte offset of 0,1,2 or 3.

**Returns:** An 8 bit integer

**Function:** Extracts the byte at offset from var. Same as: `i8 = (((var >> (offset*8)) & 0xff) except it is done with a single byte move.`

**Availability:** All devices

**Requires:** Nothing

**Examples:**

```
int32 x;
int y;

y = make8(x,3); // Gets MSB of x
```

**Example Files:** None

**Also See:** [make16\(\)](#), [make32\(\)](#)

## make16( )

**Syntax:** `i16 = MAKE16(varhigh, varlow)`

**Parameters:** *varhigh* and *varlow* are 8 bit integers.

**Returns:** A 16 bit integer

**Function:** Makes a 16 bit number out of two 8 bit numbers. If either parameter is 16 or 32 bits only the lsb is used. Same as: `i16 = (int16)(varhigh&0xff)*0x100+(varlow&0xff) except it is done with two byte moves.`

**Availability:** All devices

**Requires:** Nothing

**Examples:**

```
long x;
int hi,lo;

x = make16(hi,lo);
```

**Example Files:** [ltc1298.c](#)

**Also See:** [make8\(\)](#), [make32\(\)](#)



## make32( )

**Syntax:** i32 = MAKE32(*var1*, *var2*, *var3*, *var4*)

**Parameters:** *var1-4* are a 8 or 16 bit integers. *var2-4* are optional.

**Returns:** A 32 bit integer

**Function:** Makes a 32 bit number out of any combination of 8 and 16 bit numbers. Note that the number of parameters may be 1 to 4. The msb is first. If the total bits provided is less than 32 then zeros are added at the msb.

**Availability:** All devices

**Requires:** Nothing

**Examples:**

```
int32 x;
int y;
long z;

x = make32(1,2,3,4); // x is 0x01020304

y=0x12;
z=0x4321;

x = make32(y,z); // x is 0x00124321

x = make32(y,y,z); // x is 0x12124321
```

**Example Files:** [ex\\_freqc.c](#)

**Also See:** [make8\(\)](#), [make16\(\)](#)

## malloc( )

**Syntax:** ptr=malloc(*size*)

**Parameters:** *size* is an integer representing the number of bytes to be allocated.

**Returns:** A pointer to the allocated memory, if any. Returns null otherwise.

**Function:** The malloc function allocates space for an object whose size is specified by size and whose value is indeterminate.

**Availability:** All devices

**Requires:** #INCLUDE <stdlib.h>

**Examples:**

```
int * iptr;
iptr=malloc(10);
// iptr will point to a block of memory of 10 bytes.
```

**Example Files:** None

**Also See:** [realloc\(\)](#), [free\(\)](#), [calloc\(\)](#)

## memcpy( ) memmove( )

**Syntax:**        `memcpy (destination, source, n)`  
                   `memmove(destination, source, n)`

**Parameters:**   **destination** is a pointer to the destination memory, **source** is a pointer to the source memory, **n** is the number of bytes to transfer

**Returns:**        undefined

**Function:**       Copies n bytes from source to destination in RAM. Be aware that array names are pointers where other variable names and structure names are not (and therefore need a & before them).

Memmove performs a safe copy (overlapping objects doesn't cause a problem). Copying takes place as if the n characters from the source are first copied into a temporary array of n characters that doesn't overlap the destination and source objects. Then the n characters from the temporary array are copied to destination.

**Availability:**   All devices

**Requires:**       Nothing

**Examples:**       `memcpy(&structA, &structB, sizeof (structA));`  
                   `memcpy(arrayA,arrayB,sizeof (arrayA));`  
                   `memcpy(&structA, &databyte, 1);`

```
char a[20]="hello";
memmove(a,a+2,5);
// a is now "llo"MEMMOVE()
```

**Example Files:**   None

**Also See:**        [strcpy\(\)](#), [memset\(\)](#)

## memset( )

**Syntax:** memset (*destination*, *value*, *n*)

**Parameters:** *destination* is a pointer to memory, *value* is a 8 bit int, *n* is a 16 bit int.

On PCB and PCM parts n can only be 1-255.

**Returns:** undefined

**Function:** Sets n number of bytes, starting at destination, to value. Be aware that array names are pointers where other variable names and structure names are not (and therefore need a & before them).

**Availability:** All devices

**Requires:** Nothing

**Examples:**

```
memset(arrayA, 0, sizeof(arrayA));
memset(arrayB, '?', sizeof(arrayB));
memset(&structA, 0xFF, sizeof(structA));
```

**Example Files:** None

**Also See:** [memcpy\(\)](#)

## modf( )

**Syntax:** result= modf (*value*, & *integral*)

**Parameters:** *value* is a float  
*integral* is a float

**Returns:** result is a float

**Function:** The modf function breaks the argument value into integral and fractional parts, each of which has the same sign as the argument. It stores the integral part as a float in the object integral.

**Availability:** All devices

**Requires:** #INCLUDE <math.h>

**Examples:**

```
float result, integral;
result=modf(123.987,&integral);
// result is .987 and integral is 123.0000
```

**Example Files:** None

**Also See:** None

## **\_mul( )**

---

**Syntax:**        `prod=_mul(val1, val2);`

**Parameters:**   *val1* and *val2* are both 8-bit or 16-bit integers

**Returns:**        A 16-bit integer if both parameters are 8-bit integers, or a 32-bit integer if both parameters are 16-bit integers.

**Function:**       Performs an optimized multiplication. By accepting a different type than it returns, this function avoids the overhead of converting the parameters to a larger type.

**Availability:**   All devices

**Requires:**       Nothing

**Examples:**       `int a=50, b=100;  
long int c;  
c = _mul(a, b);        //c holds 5000`

**Example Files:**   None

**Also See:**        None

## **nargs( )**

---

**Syntax:**        `Void foo(char * str, int count, ...)`

**Parameters:**   The function can take variable parameters. The user can use stdarg library to create functions that take variable parameters.

**Returns:**        Function dependent.

**Function:**       The stdarg library allows the user to create functions that supports variable arguments.  
The function that will accept a variable number of arguments must have at least one actual, known parameters, and it may have more. The number of arguments is often passed to the function in one of its actual parameters. If the variable-length argument list can involve more that one type, the type information is generally passed as well. Before processing can begin, the function creates a special argument pointer of type `va_list`.

**Availability:**   All devices

**Requires:**       `#INCLUDE <stdarg.h>`

**Examples:**

```

int foo(int num, ...)
{
    int sum = 0;
    int i;
    va_list argptr; // create special argument pointer
    va_start(argptr,num); // initialize argptr
    for(i=0; i<num; i++)
        sum = sum + va_arg(argptr, int);
    va_end(argptr); // end variable processing
    return sum;
}

void main()
{
    int total;
    total = foo(2,4,6,9,10,2);
}

```

**Example**      None

**Files:**

**Also See:**      [va\\_start\(\)](#), [va\\_end\(\)](#), [va\\_arg\(\)](#)

## offsetof( ) offsetofbit( )

**Syntax:**      value = offsetof(***stype***, ***field***);  
                  value = offsetofbit(***stype***, ***field***);

**Parameters:**    ***stype*** is a structure type name.  
                  ***Field*** is a field from the above structure

**Returns:**      An 8 bit byte

**Function:**      These functions return an offset into a structure for the indicated field. offsetof returns the offset in bytes and offsetofbit returns the offset in bits.

**Availability:**    All devices

**Requires:**      #INCLUDE <stddef.h>

**Examples:**

```

struct time_structure {
    int hour, min, sec;
    int zone : 4;
    int1 daylight_savings;
}

x = offsetof(time_structure, sec);
    // x will be 2
x = offsetofbit(time_structure, sec);
    // x will be 16
x = offsetof (time_structure,
    daylight_savings);
    // x will be 3
x = offsetofbit(time_structure,
    daylight_savings);
    // x will be 28

```

**Example**      None

**Files:**

**Also See:**      None

## output\_x( )

**Syntax:**

```

output_a (value)
output_b (value)
output_c (value)
output_d (value)
output_e (value)
output_f (value)
output_g (value)
output_h (value)
output_j (value)
output_k (value)

```

**Parameters:**    **value** is a 8 bit int

**Returns:**        undefined

**Function:**      Output an entire byte to a port. The direction register is changed in accordance with the last specified #USE \*\_IO directive.

**Availability:**   All devices, however not all devices have all ports (A-E)

**Requires:**      Nothing

**Examples:**      OUTPUT\_B(0xf0);

**Example**      [ex\\_patg.c](#)

**Files:**

**Also See:**      [input\(\)](#), [output\\_low\(\)](#), [output\\_high\(\)](#), [output\\_float\(\)](#), [output\\_bit\(\)](#), [#USE FIXED\\_IO](#), [#USE FAST\\_IO](#), [#USE STANDARD\\_IO](#), [General Purpose I/O](#)

## output\_bit( )

**Syntax:**        output\_bit (*pin*, *value*)

**Parameters:**    *Pins* are defined in the devices .h file. The actual number is a bit address. For example, port a (byte 5 ) bit 3 would have a value of 5\*8+3 or 43 . This is defined as follows: #define PIN\_A3 43 . The PIN could also be a variable. The variable must have a value equal to one of the constants (like PIN\_A1) to work properly. The tristate register is updated unless the FAST\_IO mode is set on port A. Note that doing I/O with a variable instead of a constant will take much longer time. **Value** is a 1 or a 0.

**Returns:**        undefined

**Function:**       Outputs the specified value (0 or 1) to the specified I/O pin. The method of setting the direction register is determined by the last #USE \*\_IO directive.

**Availability:**   All devices.

**Requires:**       Pin constants are defined in the devices .h file

**Examples:**

```
output_bit( PIN_B0, 0);
// Same as output_low(pin_B0);

output_bit( PIN_B0,input( PIN_B1 ) );
// Make pin B0 the same as B1

output_bit( PIN_B0,
    shift_left(&data,1,input(PIN_B1)));
// Output the MSB of data to
// B0 and at the same time
// shift B1 into the LSB of data

int16 i=PIN_B0;
ouput_bit(i,shift_left(&data,1,input(PIN_B1)));
//same as above example, but
//uses a variable instead of a constant
```

**Example Files:**    [ex\\_extee.c](#) with [9356.c](#)

**Also See:**        [input\(\)](#), [output\\_low\(\)](#), [output\\_high\(\)](#), [output\\_float\(\)](#), [output\\_x\(\)](#), [#USE FIXED\\_IO](#), [#USE FAST\\_IO](#), [#USE STANDARD\\_IO](#), [General Purpose I/O](#)

## output\_drive( )

<b>Syntax:</b>	output_drive(pin)
<b>Parameters:</b>	<b>Pins</b> are defined in the devices .h file. The actual value is a bit address. For example, port a (byte 5 ) bit 3 would have a value of 5*8+3 or 43 . This is defined as follows: #DEFINE PIN_A3 43 .
<b>Returns:</b>	undefined
<b>Function:</b>	Sets the specified pin to the output mode.
<b>Availability:</b>	All devices.
<b>Requires:</b>	Pin constants are defined in the devices.h file.
<b>Examples:</b>	<pre>output_drive(pin_A0); // sets pin_A0 to output its value output_bit(pin_B0, input(pin_A0)) // makes B0 the same as A0</pre>
<b>Example Files:</b>	None
<b>Also See:</b>	<a href="#">input()</a> , <a href="#">output_low()</a> , <a href="#">output_high()</a> , <a href="#">output_bit()</a> , <a href="#">output_x()</a> , <a href="#">output_float()</a>

## output\_float( )

<b>Syntax:</b>	output_float ( <i>pin</i> )
<b>Parameters:</b>	<b>Pins</b> are defined in the devices .h file. The actual value is a bit address. For example, port a (byte 5 ) bit 3 would have a value of 5*8+3 or 43 . This is defined as follows: #DEFINE PIN_A3 43 . The PIN could also be a variable to identify the pin. The variable must have a value equal to one of the constants (like PIN_A1) to work properly. Note that doing I/O with a variable instead of a constant will take much longer time.
<b>Returns:</b>	undefined
<b>Function:</b>	Sets the specified pin to the input mode. This will allow the pin to float high to represent a high on an open collector type of connection.
<b>Availability:</b>	All devices.
<b>Requires:</b>	Pin constants are defined in the devices .h file
<b>Examples:</b>	<pre>if( (data &amp; 0x80)==0 )     output_low(pin_A0); else     output_float (pin_A0);</pre>
<b>Example Files:</b>	None
<b>Also See:</b>	<a href="#">input()</a> , <a href="#">output_low()</a> , <a href="#">output_high()</a> , <a href="#">output_bit()</a> , <a href="#">output_x()</a> , <a href="#">output_drive()</a> , <a href="#">#USE FIXED_IO</a> , <a href="#">#USE FAST_IO</a> , <a href="#">#USE STANDARD_IO</a> , <a href="#">General Purpose I/O</a>



## output\_high( )

**Syntax:** output\_high (*pin*)

**Parameters:** *Pin* to write to. Pins are defined in the devices .h file. The actual value is a bit address. For example, port a (byte 5 ) bit 3 would have a value of 5\*8+3 or 43 . This is defined as follows: #DEFINE PIN\_A3 43 . The PIN could also be a variable. The variable must have a value equal to one of the constants (like PIN\_A1) to work properly. The tristate register is updated unless the FAST\_I0 mode is set on port A. Note that doing I/O with a variable instead of a constant will take much longer time.

**Returns:** undefined

**Function:** Sets a given pin to the high state. The method of I/O used is dependent on the last USE \*\_IO directive.

**Availability:** All devices.

**Requires:** Pin constants are defined in the devices .h file

**Examples:**

```
output_high(PIN_A0);

Int16 i=PIN_A1;
output_low(PIN_A1);
```

**Example Files:** [ex\\_sqw.c](#)

**Also See:** [input\(\)](#), [output\\_low\(\)](#), [output\\_float\(\)](#), [output\\_bit\(\)](#), [output\\_x\(\)](#), [#USE FIXED\\_IO](#), [#USE FAST\\_IO](#), [#USE STANDARD\\_IO](#), [General Purpose I/O](#)

## output\_low( )

**Syntax:** output\_low (*pin*)

**Parameters:** *Pins* are defined in the devices .h file. The actual value is a bit address. For example, port a (byte 5 ) bit 3 would have a value of 5\*8+3 or 43 . This is defined as follows: #DEFINE PIN\_A3 43 . The PIN could also be a variable. The variable must have a value equal to one of the constants (like PIN\_A1) to work properly. The tristate register is updated unless the FAST\_I0 mode is set on port A. Note that doing I/O with a variable instead of a constant will take much longer time.

**Returns:** undefined

**Function:** Sets a given pin to the ground state. The method of I/O used is dependent on the last USE \*\_IO directive.

**Availability:** All devices.

**Requires:** Pin constants are defined in the devices .h file

**Examples:**

```
output_low(PIN_A0);

Int16i=PIN_A1;
output_low(PIN_A1);
```

**Example Files:** [ex\\_sqw.c](#)

**Also See:** [input\(\)](#), [output\\_high\(\)](#), [output\\_float\(\)](#), [output\\_bit\(\)](#), [output\\_x\(\)](#), [#USE FIXED\\_IO](#), [#USE FAST\\_IO](#), [#USE STANDARD\\_IO](#), [General Purpose I/O](#)

## output\_toggle( )

---

**Syntax:** output\_toggle(*pin*)

**Parameters:** Pins are defined in the devices .h file. The actual value is a bit address. For example, port a (byte 5 ) bit 3 would have a value of 5\*8+3 or 43 . This is defined as follows: #DEFINE PIN\_A3 43 .

**Returns:** Undefined

**Function:** Toggles the high/low state of the specified pin.

**Availability:** All devices.

**Requires:** Pin constants are defined in the devices .h file

**Examples:** output\_toggle(PIN\_B4);

**Example Files:** None

**Also See:** [Input\(\)](#), [output\\_high\(\)](#), [output\\_low\(\)](#), [output\\_bit\(\)](#), [output\\_x\(\)](#)

## perror( )

**Syntax:**        `perror(string);`

**Parameters:**    **string** is a constant string or array of characters (null terminated).

**Returns:**        Nothing

**Function:**        This function prints out to STDERR the supplied string and a description of the last system error (usually a math error).

**Availability:**   All devices.

**Requires:**        #USE RS232, #INCLUDE <errno.h>

**Examples:**

```
x = sin(y);

if(errno!=0)
    perror("Problem in find_area");
```

**Example Files:**    None

**Also See:**        [RS232 I/O Overview](#)

## port\_x\_pullups ( )

**Syntax:**        `port_a_pullups (value)`  
                   `port_b_pullups (value)`  
                   `port_d_pullups (value)`  
                   `port_e_pullups (value)`  
                   `port_j_pullups (value)`  
                   `port_x_pullups (upmask)`  
                   `port_x_pullups (upmask, downmask)`

**Parameters:**    **value** is TRUE or FALSE on most parts, some parts that allow pullups to be specified on individual pins permit an 8 bit int here, one bit for each port pin.  
                   **upmask** for ports that permit pullups to be specified on a pin basis. This mask indicates what pins should have pullups activated. A 1 indicates the pullups is on.  
                   **downmask** for ports that permit pulldowns to be specified on a pin basis. This mask indicates what pins should have pulldowns activated. A 1 indicates the pulldowns is on.

**Returns:**        undefined

<b>Function:</b>	Sets the input pullups. TRUE will activate, and a FALSE will deactivate.
<b>Availability:</b>	Only 14 and 16 bit devices (PCM and PCH). (Note: use SETUP_COUNTERS on PCB parts).
<b>Requires:</b>	Nothing
<b>Examples:</b>	<code>port_a_pullups (FALSE);</code>
<b>Example Files:</b>	<a href="#">ex_lcdkb.c</a> , <a href="#">kbd.c</a>
<b>Also See:</b>	<a href="#">input()</a> , <a href="#">input_x()</a> , <a href="#">output_float()</a>

## pow( ) pwr( )

---

**Syntax:**      `f = pow (x,y)`  
                  `f = pwr (x,y)`

**Parameters:**   `x` and `y` are of type float

**Returns:**        A float

**Function:**      Calculates X to the Y power.

Note on error handling:  
 If "errno.h" is included then the domain and range errors are stored in the errno variable. The user can check the errno to see if an error has occurred and print the error using the perror function.

Range error occurs in the following case:

- pow: when the argument X is negative

**Availability:**   All Devices

**Requires:**      `#INCLUDE <math.h>`

**Examples:**      `area = pow (size,3.0);`

**Example Files:**   None

**Also See:**        None

## printf( ) fprintf( )

**Syntax:**      printf (***string***)  
                  or  
                  printf (***cstring, values...***)  
                  or  
                  printf (***fname, cstring, values...***)  
                  fprintf (***stream, cstring, values...***)

**Parameters:**    ***String*** is a constant string or an array of characters null terminated. ***Values*** is a list of variables separated by commas, ***fname*** is a function name to be used for outputting (default is `putc` is none is specified). ***Stream*** is a stream identifier (a constant byte). Note that format specifiers do not work in ram band strings.

**Returns:**        undefined

**Function:**      Outputs a string of characters to either the standard RS-232 pins (first two forms) or to a specified function. Formatting is in accordance with the string argument. When variables are used this string must be a constant. The % character is used within the string to indicate a variable value is to be formatted and output. Longs in the printf may be 16 or 32 bit. A %% will output a single %. Formatting rules for the % follows.

See the Expressions > Constants and Trigraph sections of this manual for other escape character that may be part of the string.

If fprintf() is used then the specified stream is used where printf() defaults to STDOUT (the last USE RS232).

Format:

The format takes the generic form %*nt*. *n* is optional and may be 1-9 to specify how many characters are to be outputted, or 01-09 to indicate leading zeros, or 1.1 to 9.9 for floating point and %*w* output. *t* is the type and may be one of the following:

c	Character
s	String or character
u	Unsigned int
d	Signed int
Lu	Long unsigned int
Ld	Long signed int
x	Hex int (lower case)
X	Hex int (upper case)
Lx	Hex long int (lower case)
LX	Hex long int (upper case)
f	Float with truncated decimal
g	Float with rounded decimal
e	Float in exponential format
w	Unsigned int with decimal place inserted. Specify two numbers for <i>n</i> . The first is a total field width. The second is the desired number of decimal places.

Example formats:

Specifier	Value=0x12	Value=0xfe
%03u	018	254
%u	18	254
%2u	18	*
%5	18	254
%d	18	-2
%x	12	fe
%X	12	FE
%4X	0012	00FE
%3.1w	1.8	25.4
* Result is undefined - Assume garbage.		

**Availability:** All Devices**Requires:** #USE RS232 (unless frame is used)

**Examples:**

```

byte  x,y,z;
printf("HiThere");
printf("RTCCValue=>%2x\n\r",get_rtcc());
printf("%2u %X %4X\n\r",x,y,z);
printf(LCD_PUTC, "n=%u",n);

```

**Example Files:** [ex\\_admm.c](#), [ex\\_lcdkb.c](#)

**Also See:** [atoi\(\)](#), [puts\(\)](#), [putc\(\)](#), [getc\(\)](#) (for a stream example), [RS232 I/O Overview](#)

## psp\_output\_full( ) psp\_input\_full( ) psp\_overflow( )

**Syntax:**

```

result = psp_output_full()
result = psp_input_full()
result = psp_overflow()

```

**Parameters:** None

**Returns:** A 0 (FALSE) or 1 (TRUE)

**Function:** These functions check the Parallel Slave Port (PSP) for the indicated conditions and return TRUE or FALSE.

**Availability:** This function is only available on devices with PSP hardware on chips.

<b>Requires:</b>	Nothing
<b>Examples:</b>	<pre>while (psp_output_full()) ; psp_data = command; while(!psp_input_full()) ; if ( psp_overflow() )     error = TRUE; else     data = psp_data;</pre>
<b>Example Files:</b>	<a href="#">ex_psp.c</a>
<b>Also See:</b>	<a href="#">setup_psp()</a> , <a href="#">PSP Overview</a>

## putc( ) putchar( ) fputc( )

<b>Syntax:</b>	<pre>putc(<b>cdata</b>) putchar(<b>cdata</b>) fputc(<b>cdata</b>, <b>stream</b>)</pre>
<b>Parameters:</b>	<b>cdata</b> is a 8 bit character. <b>Stream</b> is a stream identifier (a constant byte)
<b>Returns:</b>	undefined
<b>Function:</b>	<p>This function sends a character over the RS232 XMIT pin. A #USE RS232 must appear before this call to determine the baud rate and pin used. The #USE RS232 remains in effect until another is encountered in the file.</p> <p>If fputc() is used then the specified stream is used where putc() defaults to STDOUT (the last USE RS232).</p>
<b>Availability:</b>	All devices
<b>Requires:</b>	#USE RS232
<b>Examples:</b>	<pre>putc('*'); for(i=0; i&lt;10; i++)     putc(buffer[i]); putc(13);</pre>
<b>Example Files:</b>	<a href="#">ex_tgetc.c</a>
<b>Also See:</b>	<a href="#">getc()</a> , <a href="#">printf()</a> , <a href="#">#USE RS232</a> , <a href="#">RS232 I/O Overview</a>

## puts( ) fputs( )

**Syntax:** puts (*string*).  
fputs (*string*, *stream*)

**Parameters:** *string* is a constant string or a character array (null-terminated). *Stream* is a stream identifier (a constant byte)

**Returns:** undefined

**Function:** Sends each character in the string out the RS232 pin using putc(). After the string is sent a RETURN (13) and LINE-FEED (10) are sent. In general printf() is more useful than puts().

If fputs() is used then the specified stream is used where puts() defaults to STDOUT (the last USE RS232)

**Availability:** All devices

**Requires:** #USE RS232

**Examples:**

```
puts ( " ----- " );
puts ( " |   HI   | " );
puts ( " ----- " );
```

**Example Files:** None

**Also See:** [printf\(\)](#), [gets\(\)](#), [RS232 I/O Overview](#)

## qsort( )

**Syntax:** qsort (*base*, *num*, *width*, *compare*)

**Parameters:** *base*: Pointer to array of sort data  
*num*: Number of elements  
*width*: Width of elements  
*compare*: Function that compares two elements

**Returns:** None

**Function:** Performs the shell-metznar sort (not the quick sort algorithm). The contents of the array are sorted into ascending order according to a comparison function pointed to by compare.



**Availability:** All devices

**Requires:** #INCLUDE <stdlib.h>

**Examples:**

```
int nums[5]={ 2,3,1,5,4};
int compar(void *arg1,void *arg2);

void main() {
    qsort ( nums, 5, sizeof(int), compar);
}

int compar(void *arg1,void *arg2) {
    if ( * (int *) arg1 < ( * (int *) arg2) return -1
    else if ( * (int *) arg1 == ( * (int *) arg2) return 0
    else return 1;
}
```

**Example Files:** [ex\\_qsort.c](#)

**Also See:** [bsearch\(\)](#)

## rand( )

---

**Syntax:** re=rand()

**Parameters:** None

**Returns:** A pseudo-random integer.

**Function:** The rand function returns a sequence of pseudo-random integers in the range of 0 to RAND\_MAX.

**Availability:** All devices

**Requires:** #INCLUDE <STDLIB.H>

**Examples:**

```
int I;
I=rand();
```

**Example Files:** None

**Also See:** [srand\(\)](#)

## read\_adc( )

**Syntax:** value = read\_adc ([*mode*])

**Parameters:** *mode* is an optional parameter. If used the values may be:  
ADC\_START\_AND\_READ (continually takes readings, this is the default)  
ADC\_START\_ONLY (starts the conversion and returns)  
ADC\_READ\_ONLY (reads last conversion result)

**Returns:** Either a 8 or 16 bit int depending on #DEVICE ADC= directive.

**Function:** This function will read the digital value from the analog to digital converter. Calls to setup\_adc(), setup\_adc\_ports() and set\_adc\_channel() should be made sometime before this function is called. The range of the return value depends on number of bits in the chips A/D converter and the setting in the #DEVICE ADC= directive as follows:

#DEVICE	8 bit	10 bit	11 bit	12 bit	16 bit
ADC=8	00-FF	00-FF	00-FF	00-FF	00-FF
ADC=10	x	0-3FF	x	0-3FF	x
ADC=11	x	x	0-7FF	x	x
ADC=16	0- FF00	0-FFC0	0-FFE0	0-FFF0	0-FFFF

Note: x is not defined

**Availability:** This function is only available on devices with A/D hardware.

**Requires:** Pin constants are defined in the devices .h file.

**Examples:**

```
setup_adc( ADC_CLOCK_INTERNAL );
setup_adc_ports( ALL_ANALOG );
set_adc_channel(1);
while ( input(PIN_B0) ) {
    delay_ms( 5000 );
    value = read_adc();
    printf("A/D value = %2x\n\r", value);
}

read_adc(ADC_START_ONLY);
sleep();
value=read_adc(ADC_READ_ONLY);
```

**Example Files:** [ex\\_admm.c](#), [ex\\_14kad.c](#)

**Also See:** [setup\\_adc\(\)](#), [set\\_adc\\_channel\(\)](#), [setup\\_adc\\_ports\(\)](#), [#DEVICE](#), [ADC Overview](#)

## read\_bank( )

**Syntax:** value = read\_bank (*bank*, *offset*)

**Parameters:** *bank* is the physical RAM bank 1-3 (depending on the device), *offset* is the offset into user RAM for that bank (starts at 0),

**Returns:** 8 bit int

**Function:** Read a data byte from the user RAM area of the specified memory bank. This function may be used on some devices where full RAM access by auto variables is not efficient. For example, setting the pointer size to 5 bits on the PIC16C57 chip will generate the most efficient ROM code. However, auto variables can not be about 1Fh. Instead of going to 8 bit pointers, you can save ROM by using this function to read from the hard-to-reach banks. In this case, the bank may be 1-3 and the offset may be 0-15.

**Availability:** All devices but only useful on PCB parts with memory over 1Fh and PCM parts with memory over FFh.

**Requires:** Nothing

**Examples:**

```
// See write_bank() example to see
// how we got the data
// Moves data from buffer to LCD
i=0;
do {
    c=read_bank(1,i++);
    if(c!=0x13)
        lcd_putc(c);
} while (c!=0x13);
```

**Example Files:** [ex\\_psp.c](#)

**Also See:** [write\\_bank\(\)](#), and the "Common Questions and Answers" section for more information.

## read\_calibration( )

---

**Syntax:** value = read\_calibration (*n*)

**Parameters:** *n* is an offset into calibration memory beginning at 0

**Returns:** An 8 bit byte

**Function:** The read\_calibration function reads location "n" of the 14000-calibration memory.

**Availability:** This function is only available on the PIC14000.

**Requires:** Nothing

**Examples:** fin = read\_calibration(16);

**Example Files:** [ex\\_14kad.c](#) with [14kcal.c](#)

**Also See:** None

## read\_configuration\_memory( )

---

**Syntax:** read\_configuration\_memory(*ramPtr*, *n*)

**Parameters:** *ramPtr* is the destination pointer for the read results  
*count* is an 8 bit integer

**Returns:** undefined

**Function:** Reads *n* bytes of configuration memory and saves the values to *ramPtr*.

**Availability:** All

**Requires:** Nothing

**Examples:**

```
int data[6];
read_configuration_memory(data, 6);
```

**Example Files:** None

**Also See:** [write\\_configuration\\_memory\(\)](#), [read\\_program\\_memory\(\)](#), [Configuration Memory Overview](#).

## read\_eeprom( )

**Syntax:** value = read\_eeprom (**address** )

**Parameters:** **address** is an (8 bit or 16 bit depending on the part) int

**Returns:** An 8 bit int

**Function:** Reads a byte from the specified data EEPROM address. The address begins at 0 and the range depends on the part.

**Availability:** This command is only for parts with built-in EEPROMS

**Requires:** Nothing

**Examples:**

```
#define LAST_VOLUME 10
volume = read_EEPROM (LAST_VOLUME);
```

**Example Files:** None

**Also See:** [write\\_eeprom\(\)](#), [Data Eeprom Overview](#)

## read\_high\_speed\_adc( )

**Syntax:**

```
read_high_speed_adc(pair,mode,result);    // Individual start and read or read
only
read_high_speed_adc(pair,result);         // Individual start and read
read_high_speed_adc(pair);                // Individual start only
read_high_speed_adc(mode,result);         // Global start and read or read
only
read_high_speed_adc(result);              // Global start and read
read_high_speed_adc();                    // Global start only
```

**Parameters:** **pair** – Optional parameter that determines which ADC pair number to start and/or read. Valid values are 0 to total number of ADC pairs. 0 starts and/or reads ADC pair AN0 and AN1, 1 starts and/or reads ADC pair AN2 and AN3, etc. If omitted then a global start and/or read will be performed.

**mode** – Optional parameter, if used the values may be:

- ADC\_START\_AND\_READ (starts conversion and reads result)
- ADC\_START\_ONLY (starts conversion and returns)
- ADC\_READ\_ONLY(reads conversion result)

**result** – Pointer to return ADC conversion too. Parameter is optional, if not used the read\_fast\_adc() function can only perform a start.

**Returns:** Undefined

**Function:** This function is used to start an analog to digital conversion and/or read the digital value when the conversion is complete. Calls to `setup_high_speed_adc()` and `setup_high_speed_adc_pairs()` should be made sometime before this function is called.

When using this function to perform an individual start and read or individual start only, the function assumes that the pair's trigger source was set to `INDIVIDUAL_SOFTWARE_TRIGGER`.

When using this function to perform a global start and read, global start only, or global read only. The function will perform the following steps:

1. Determine which ADC pairs are set for `GLOBAL_SOFTWARE_TRIGGER`.
2. Clear the corresponding ready flags (if doing a start).
3. Set the global software trigger (if doing a start).
4. Read the corresponding ADC pairs in order from lowest to highest (if doing a read).
5. Clear the corresponding ready flags (if doing a read).

When using this function to perform a individual read only. The function can read the ADC result from any trigger source.

**Availability:** Only on devices with a built-in high-speed analog to digital converter.

**Requires:** Constants are define in the device .h file.

**Examples:**

```
//Individual start and read
int16 result[2];

setup_high_speed_adc(ADC_CLOCK_DIV_4);
setup_high_speed_adc_pair(0, INDIVIDUAL_SOFTWARE_TRIGGER);
read_high_speed_adc(0, result); //starts conversion for AN0 and
AN1 and stores
                                //result in result[0] and result[1]

//Global start and read
int16 result[4];

setup_high_speed_adc(ADC_CLOCK_DIV_4);
setup_high_speed_adc_pair(0, GLOBAL_SOFTWARE_TRIGGER);
setup_high_speed_adc_pair(4, GLOBAL_SOFTWARE_TRIGGER);
read_high_speed_adc(result); //starts conversion for AN0, AN1,
AN8 and AN9 and
                                //stores result in result[0], result[1],
result[2] and
                                //result[3]
```

**Example** None

**Files:**

**Also See:** [setup\\_high\\_speed\\_adc\(\)](#), [setup\\_high\\_speed\\_adc\\_pair\(\)](#), [high\\_speed\\_adc\\_done\(\)](#)

## read\_program\_eeprom( )

**Syntax:** value = read\_program\_eeprom (**address**)

**Parameters:** **address** is 16 bits on PCM parts and 32 bits on PCH parts

**Returns:** 16 bits

**Function:** Reads data from the program memory.

**Availability:** Only devices that allow reads from program memory.

**Requires:** Nothing

**Examples:**

```
checksum = 0;
for(i=0;i<8196;i++)
    checksum^=read_program_eeprom(i);
printf("Checksum is %2X\r\n",checksum);
```

**Example Files:** None

**Also See:** [write\\_program\\_eeprom\(\)](#), [write\\_eeprom\(\)](#), [read\\_eeprom\(\)](#), [Program Eeprom Overview](#)

## read\_extended\_ram( )

**Syntax:** read\_extended\_ram(**page,address,data,count**);

**Parameters:** **page** – the page in extended RAM to read from  
**address** – the address on the selected page to start reading from  
**data** – pointer to the variable to return the data to  
**count** – the number of bytes to read (0-32768)

**Returns:** Undefined

**Function:** To read data from the extended RAM of the PIC.

**Availability:** On devices with more than 30K of RAM.

**Requires:** Nothing

**Examples:**

```
unsigned int8 data[8];
read_extended_ram(1,0x0000,data,8);
```

**Example Files:** None

**Also See:** [read\\_extended\\_ram\(\)](#), [Extended RAM Overview](#)

## read\_program\_memory( ) read\_external\_memory( )

**Syntax:** READ\_PROGRAM\_MEMORY (*address*, *dataptr*, *count*);  
READ\_EXTERNAL\_MEMORY (*address*, *dataptr*, *count*);

**Parameters:** *address* is 16 bits on PCM parts and 32 bits on PCH parts . The least significant bit should always be 0 in PCM.  
*dataptr* is a pointer to one or more bytes.  
*count* is a 8 bit integer on PIC16 and 16-bit for PIC18

**Returns:** undefined

**Function:** Reads *count* bytes from program memory at *address* to RAM at *dataptr*. Both of these functions operate exactly the same.

**Availability:** Only devices that allow reads from program memory.

**Requires:** Nothing

**Examples:**

```
char buffer[64];  
read_external_memory(0x40000, buffer, 64);
```

**Example Files:** None

**Also See:** [write\\_program\\_memory\( \)](#), [External memory overview](#), [Program Eeprom Overview](#)

## realloc( )

**Syntax:** realloc (*ptr*, *size*)

**Parameters:** *ptr* is a null pointer or a pointer previously returned by calloc or malloc or realloc function, size is an integer representing the number of bytes to be allocated.

**Returns:** A pointer to the possibly moved allocated memory, if any. Returns null otherwise.

**Function:** The realloc function changes the size of the object pointed to by the ptr to the size specified by the size. The contents of the object shall be unchanged up to the lesser of new and old sizes. If the new size is larger, the value of the newly allocated space is indeterminate. If ptr is a null pointer, the realloc function behaves like malloc function for the specified size. If the ptr does not match a pointer earlier returned by the calloc, malloc or realloc, or if the space has been deallocated by a call to free or realloc function, the behavior is undefined. If the space cannot be allocated, the object pointed to by ptr is unchanged. If size is zero and the ptr is not a null pointer, the object is to be freed.



**Availability:** All devices

**Requires:** #INCLUDE <stdlibm.h>

**Examples:**

```
int * iptr;
iptr=malloc(10);
realloc(iptr,20)

// iptr will point to a block of memory of 20 bytes, if
available.
```

**Example Files:** None

**Also See:** [malloc\(\)](#), [free\(\)](#), [calloc\(\)](#)

## reset\_cpu( )

---

**Syntax:** reset\_cpu()

**Parameters:** None

**Returns:** This function never returns

**Function:** This is a general purpose device reset. It will jump to location 0 on PCB and PCM parts and also reset the registers to power-up state on the PIC18XXX.

**Availability:** All devices

**Requires:** Nothing

**Examples:**

```
if (checksum!=0)
    reset_cpu();
```

**Example Files:** None

**Also See:** None

## restart\_cause( )

**Syntax:** value = restart\_cause()

**Parameters:** None

**Returns:** A value indicating the cause of the last processor reset. The actual values are device dependent. See the device .h file for specific values for a specific device. Some example values are: WDT\_FROM\_SLEEP, WDT\_TIMEOUT, MCLR\_FROM\_SLEEP and NORMAL\_POWER\_UP.

**Function:** Returns the cause of the last processor reset.

**Availability:** All devices

**Requires:** Constants are defined in the devices .h file.

**Examples:**

```
switch ( restart_cause() ) {
    case WDT_FROM_SLEEP:
    case WDT_TIMEOUT:

        handle_error();
}
```

**Example Files:** [ex\\_wdt.c](#)

**Also See:** [restart\\_wdt\(\)](#), [reset\\_cpu\(\)](#)

## restart\_wdt( )

**Syntax:** restart\_wdt()

**Parameters:** None

**Returns:** undefined

**Function:** Restarts the watchdog timer. If the watchdog timer is enabled, this must be called periodically to prevent the processor from resetting.

The watchdog timer is used to cause a hardware reset if the software appears to be stuck.

The timer must be enabled, the timeout time set and software must periodically restart the timer. These are done differently on the PCB/PCM and PCH parts as follows:

	Enable/Disable Timeout time restart	PCB/PCM #fuses setup_wdt() restart_wdt()	PCH setup_wdt() #fuses restart_wdt()
<b>Availability:</b>	All devices		
<b>Requires:</b>	#FUSES		
<b>Examples:</b>	<pre>#fuses WDT          // PCB/PCM example                     // See setup_wdt for a PIC18 example  main() {     setup_wdt(WDT_2304MS);     while (TRUE) {         restart_wdt();         perform_activity();     } }</pre>		
<b>Example Files:</b>	<a href="#">ex_wdt.c</a>		
<b>Also See:</b>	<a href="#">#FUSES</a> , <a href="#">setup_wdt()</a> , <a href="#">WDT or Watch Dog Timer Overview</a>		

## rotate\_left( )

<b>Syntax:</b>	rotate_left ( <i>address</i> , <i>bytes</i> )
<b>Parameters:</b>	<i>address</i> is a pointer to memory, <i>bytes</i> is a count of the number of bytes to work with.
<b>Returns:</b>	undefined
<b>Function:</b>	Rotates a bit through an array or structure. The address may be an array identifier or an address to a byte or structure (such as &data). Bit 0 of the lowest BYTE in RAM is considered the LSB.
<b>Availability:</b>	All devices
<b>Requires:</b>	Nothing
<b>Examples:</b>	<pre>x = 0x86; rotate_left( &amp;x, 1); // x is now 0x0d</pre>
<b>Example Files:</b>	None
<b>Also See:</b>	<a href="#">rotate_right()</a> , <a href="#">shift_left()</a> , <a href="#">shift_right()</a>

## rotate\_right( )

**Syntax:** rotate\_right (**address**, **bytes**)

**Parameters:** **address** is a pointer to memory, **bytes** is a count of the number of bytes to work with.

**Returns:** undefined

**Function:** Rotates a bit through an array or structure. The address may be an array identifier or an address to a byte or structure (such as &data). Bit 0 of the lowest BYTE in RAM is considered the LSB.

**Availability:** All devices

**Requires:** Nothing

**Examples:**

```
struct {
    int cell_1 : 4;
    int cell_2 : 4;
    int cell_3 : 4;
    int cell_4 : 4; } cells;
rotate_right( &cells, 2);
rotate_right( &cells, 2);
rotate_right( &cells, 2);
rotate_right( &cells, 2);
// cell_1->4, 2->1, 3->2 and 4-> 3
```

**Example Files:** None

**Also See:** [rotate\\_left\(\)](#), [shift\\_left\(\)](#), [shift\\_right\(\)](#)

## rtc\_alarm\_read( )

**Syntax:** rtc\_alarm\_read(&**datetime**);

**Parameters:** **datetime**- A structure that will contain the values to be written to the alarm in the RTCC module.

Structure used in read and write functions are defined in the device header file.

**Returns:** void

**Function:** Reads the date and time from the alarm in the RTCC module to **datetime**.

**Availability:** Devices that have the RTCC module.

**Requires:** Nothing.

**Examples:** rtc\_alarm\_read(&datetime);

**Example Files:** None

**Also See:** [rtc\\_read\(\)](#), [rtc\\_alarm\\_read\(\)](#), [rtc\\_alarm\\_write\(\)](#), [setup\\_rtc\\_alarm\(\)](#), [rtc\\_write\(\)](#), [setup\\_rtc\(\)](#)

## rtc\_alarm\_write( )

**Syntax:** `rtc_alarm_write(&datetime);`

**Parameters:** *datetime*- A structure that will contain the values to be written to the alarm in the RTCC module.

Structure used in read and write functions are defined in the device header file.

**Returns:** void

**Function:** Writes the date and time to the alarm in the RTCC module as specified in the structure `time_t`.

**Availability:** Devices that have the RTCC module.

**Requires:** Nothing.

**Examples:** `rtc_alarm_write(&datetime);`

**Example Files:** None

**Also See:** [rtc\\_read\(\)](#), [rtc\\_alarm\\_read\(\)](#), [rtc\\_alarm\\_write\(\)](#), [setup\\_rtc\\_alarm\(\)](#), [rtc\\_write\(\)](#), [setup\\_rtc\(\)](#)

## rtc\_read( )

**Syntax:** `rtc_read(&datetime);`

**Parameters:** *datetime*- A structure that will contain the values returned by the RTCC module.

Structure used in read and write functions are defined in the device header file.

**Returns:** void

**Function:** Reads the current value of Time and Date from the RTCC module and stores it in a structure `time_t`.

**Availability:** Devices that have the RTCC module.

**Requires:** Nothing.

**Examples:** `rtc_read(&datetime);`

**Example Files:** [ex\\_rtcc.c](#)

**Also See:** [rtc\\_read\(\)](#), [rtc\\_alarm\\_read\(\)](#), [rtc\\_alarm\\_write\(\)](#), [setup\\_rtc\\_alarm\(\)](#), [rtc\\_write\(\)](#), [setup\\_rtc\(\)](#)

## rtc\_write( )

**Syntax:** `rtc_write(&datetime);`

**Parameters:** *datetime* A structure that will contain the values to be written to the RTCC module. Structure used in read and write functions are defined in the device header file.

**Returns:** void

**Function:** Writes the date and time to the RTCC module as specified in the structure `time_t`.

**Availability:** Devices that have the RTCC module.

**Requires:** Nothing.

**Examples:** `rtc_write(&datetime);`

**Example Files:** [ex\\_rtcc.c](#)

**Also See:** [rtc\\_read\(\)](#), [rtc\\_alarm\\_read\(\)](#), [rtc\\_alarm\\_write\(\)](#), [setup\\_rtc\\_alarm\(\)](#), [rtc\\_write\(\)](#), [setup\\_rtc\(\)](#)

## rtos\_await( )

The RTOS is only included in the PCW, PCWH and PCWHD software packages.

**Syntax:** `rtos_await (expre)`

**Parameters:** *expre* is a logical expression.

**Returns:** None

**Function:** This function can only be used in an RTOS task. This function waits for *expre* to be true before continuing execution of the rest of the code of the RTOS task. This function allows other tasks to execute while the task waits for *expre* to be true.

**Availability:** All devices

**Requires:** `#USE RTOS`

**Examples:** `rtos_await(kbhit());`

**Also See:** None

## rtos\_disable( )

The RTOS is only included in the PCW, PCWH and PCWHD software packages.

**Syntax:**            `rtos_disable (task)`

**Parameters:**    *task* is the identifier of a function that is being used as an RTOS task.

**Returns:**            None

**Function:**        This function disables a task which causes the task to not execute until enabled by `rtos_enable()`. All tasks are enabled by default.

**Availability:**    All devices

**Requires:**        `#USE_RTOS`

**Examples:**        `rtos_disable(toggle_green)`

**Also See:**        [rtos\\_enable\(\)](#)

## rtos\_enable( )

The RTOS is only included in the PCW, PCWH and PCWHD software packages.

**Syntax:**            `rtos_enable (task)`

**Parameters:**    *task* is the identifier of a function that is being used as an RTOS task.

**Returns:**            None

**Function:**        This function enables a task to execute at it's specified rate. All tasks are enabled by default.

**Availability:**    All devices

**Requires:**        `#USE_RTOS`

**Examples:**        `rtos_enable(toggle_green);`

**Also See:**        [rtos\\_disable\(\)](#)

## rtos\_msg\_poll( )

The RTOS is only included in the PCW, PCWH and PCWHD software packages.

**Syntax:** `i = rtos_msg_poll()`

**Parameters:** None

**Returns:** An integer that specifies how many messages are in the queue.

**Function:** This function can only be used inside an RTOS task. This function returns the number of messages that are in the queue for the task that the `rtos_msg_poll()` function is used in.

**Availability:** All devices

**Requires:** #USE RTOS

**Examples:** `if (rtos_msg_poll())`

**Also See:** [rtos\\_msg\\_send\(\)](#), [rtos\\_msg\\_read\(\)](#)

## rtos\_msg\_read( )

The RTOS is only included in the PCW, PCWH and PCWHD software packages.

**Syntax:** `b = rtos_msg_read()`

**Parameters:** None

**Returns:** A byte that is a message for the task.

**Function:** This function can only be used inside an RTOS task. This function reads in the next (message) of the queue for the task that the `rtos_msg_read()` function is used in.

**Availability:** All devices

**Requires:** #USE RTOS

**Examples:**

```
if (rtos_msg_poll()) {
    b = rtos_msg_read();
}
```

**Also See:** [rtos\\_msg\\_poll\(\)](#), [rtos\\_msg\\_send\(\)](#)



## rtos\_msg\_send( )

The RTOS is only included in the PCW, PCWH and PCWHD software packages.

**Syntax:**                `rtos_msg_send(task, byte)`

**Parameters:**        *task* is the identifier of a function that is being used as an RTOS task  
*byte* is the byte to send to *task* as a message.

**Returns:**              None

**Function:**            This function can be used anytime after `rtos_run()` has been called.  
 This function sends a byte long message (*byte*) to the task identified by *task*.

**Availability:**        All devices

**Requires:**            #USE RTOS

**Examples:**

```
if(kbhit())
{
    rtos_msg_send(echo, getc());
}
```

**Also See:**             [rtos\\_msg\\_poll\(\)](#), [rtos\\_msg\\_read\(\)](#)

## rtos\_overrun( )

The RTOS is only included in the PCW, PCWH and PCWHD software packages.

**Syntax:**                `rtos_overrun([task])`

**Parameters:**        *task* is an optional parameter that is the identifier of a function that is being used as an RTOS task

**Returns:**                A 0 (FALSE) or 1 (TRUE)

**Function:**            This function returns TRUE if the specified task took more time to execute than it was allocated. If no task was specified, then it returns TRUE if any task ran over it's allotted execution time.

**Availability:**        All devices

**Requires:**            #USE RTOS(statistics)

**Examples:**            `rtos_overrun()`

**Also See:**             None

## rtos\_run( )

The RTOS is only included in the PCW, PCWH and PCWHD software packages.

**Syntax:**            `rtos_run()`

**Parameters:**    None

**Returns:**        None

**Function:**       This function begins the execution of all enabled RTOS tasks. (All tasks are enabled by default.) This function controls the execution of the RTOS tasks at the allocated rate for each task. This function will return only when `rtos_terminate()` is called.

**Availability:**   All devices

**Requires:**       #USE RTOS

**Examples:**       `rtos_run()`

**Also See:**        [rtos\\_terminate\(\)](#)

## rtos\_signal( )

The RTOS is only included in the PCW, PCWH and PCWHD software packages.

**Syntax:**            `rtos_signal(sem)`

**Parameters:**    *sem* is a global variable that represents the current availability of a shared system resource (a semaphore).

**Returns:**        None

**Function:**       This function can only be used by an RTOS task. This function increments *sem* to let waiting tasks know that a shared resource is available for use.

**Availability:**   All devices

**Requires:**       #USE RTOS

**Examples:**       `rtos_signal(uart_use)`

**Also See:**        [rtos\\_wait\(\)](#)

## rtos\_stats( )

The RTOS is only included in the PCW, PCWH and PCWHD software packages.

**Syntax:**            `rtos_stats(task, &stat)`

**Parameters:**    *task* is the identifier of a function that is being used as an RTOS task.  
                      *stat* is a structure containing the following:

```

    struct rtos_stas_struct {
        unsigned int32 task_total_ticks; // number of ticks the task has used
        unsigned int16 task_min_ticks;   // the minimum number of ticks used
        unsigned int16 task_max_ticks;   // the maximum number of ticks used
        unsigned int16 hns_per_tick;     // us = (ticks*hns_per_tick)/10
    };
  
```

**Returns:**            Undefined

**Function:**          This function returns the statistic data for a specified *task*.

**Availability:**    All devices

**Requires:**          #USE RTOS(statistics)

**Examples:**          `rtos_stats(echo, &stats)`

**Also See:**           None

## rtos\_terminate( )

The RTOS is only included in the PCW, PCWH and PCWHD software packages.

**Syntax:**            `rtos_terminate()`

**Parameters:**    None

**Returns:**            None

**Function:**          This function ends the execution of all RTOS tasks. The execution of the program will continue with the first line of code after the `rtos_run()` call in the program. (This function causes `rtos_run()` to return.)

**Availability:**    All devices

**Requires:**          #USE RTOS

**Examples:**          `rtos_terminate()`

**Also See:**           [rtos\\_run\(\)](#)

## rtos\_wait( )

The RTOS is only included in the PCW, PCWH and PCWHD software packages.

<b>Syntax:</b>	rtos_wait ( <i>sem</i> )
<b>Parameters:</b>	<i>sem</i> is a global variable that represents the current availability of a shared system resource (a semaphore).
<b>Returns:</b>	None
<b>Function:</b>	This function can only be used by an RTOS task. This function waits for <i>sem</i> to be greater than 0 (shared resource is available), then decrements <i>sem</i> to claim usage of the shared resource and continues the execution of the rest of the code the RTOS task. This function allows other tasks to execute while the task waits for the shared resource to be available.
<b>Availability:</b>	All devices
<b>Requires:</b>	#USE RTOS
<b>Examples:</b>	<code>rtos_wait(uart_use)</code>
<b>Also See:</b>	<a href="#">rtos_signal()</a>

## rtos\_yield( )

The RTOS is only included in the PCW, PCWH and PCWHD software packages.

<b>Syntax:</b>	rtos_yield()
<b>Parameters:</b>	None
<b>Returns:</b>	None
<b>Function:</b>	This function can only be used in an RTOS task. This function stops the execution of the current task and returns control of the processor to rtos_run(). When the next task executes, it will start its execution on the line of code after the rtos_yield().
<b>Availability:</b>	All devices
<b>Requires:</b>	#USE RTOS
<b>Examples:</b>	<pre>void yield(void) {     printf("Yielding...\r\n");     rtos_yield();     printf("Executing code after yield\r\n"); }</pre>
<b>Also See:</b>	None

## set\_adc\_channel( )

**Syntax:** set\_adc\_channel (*chan* [,*neg*]))

**Parameters:** *chan* is the channel number to select. Channel numbers start at 0 and are labeled in the data sheet AN0, AN1. For devices with a differential ADC it sets the positive channel to use.

*neg* is optional and is used for devices with a differential ADC only. It sets the negative channel to use, channel numbers can be 0 to 6 or VSS. If no parameter is used the negative channel will be set to VSS by default.

**Returns:** undefined

**Function:** Specifies the channel to use for the next read\_adc() call. Be aware that you must wait a short time after changing the channel before you can get a valid read. The time varies depending on the impedance of the input source. In general 10us is good for most applications. You need not change the channel before every read if the channel does not change.

**Availability:** This function is only available on devices with A/D hardware.

**Requires:** Nothing

**Examples:**

```
set_adc_channel(2);
delay_us(10);
value = read_adc();
```

**Example Files:** [ex\\_admm.c](#)

**Also See:** [read\\_adc\(\)](#), [setup\\_adc\(\)](#), [setup\\_adc\\_ports\(\)](#), [ADC Overview](#)

## set\_power\_pwmX\_duty( )

**Syntax:** set\_power\_pwmX\_duty(*duty*)

**Parameters:** *X* is 0, 2, 4, or 6  
*Duty* is an integer between 0 and 16383.

**Returns:** undefined

**Function:** Stores the value of duty into the appropriate PDCXL/H register. This duty value is the amount of time that the PWM output is in the active state.

**Availability:** All devices equipped with PWM.

**Requires:** None

**Examples:** set\_power\_pwmX\_duty(4000);

**Example Files:** None

**Also See:** [setup\\_power\\_pwm\(\)](#), [setup\\_power\\_pwm\\_pins\(\)](#), [set\\_power\\_pwm\\_override\(\)](#)

## set\_power\_pwm\_override( )

**Syntax:** set\_power\_pwm\_override(*pwm*, *override*, *value*)

**Parameters:** *pwm* is a constant between 0 and 7  
*Override* is true or false  
*Value* is 0 or 1

**Returns:** undefined

**Function:** *pwm* selects which module will be affected. **Override** determines whether the output is to be determined by the OVDCONS register or the PDC registers. When override is false, the PDC registers determine the output. When override is true, the output is determined by the value stored in OVDCONS. When *value* is a 1, the PWM pin will be driven to its active state on the next duty cycle. If value is 0, the pin will be inactive.

**Availability:** All devices equipped with PWM.

**Requires:** None

**Examples:** set\_power\_pwm\_override(1, true, 1); //PWM1 will be overridden to active state  
set\_power\_pwm\_override(1, false, 0); //PMW1 will not be overridden

**Example Files:** None

**Also See:** [setup\\_power\\_pwm\(\)](#), [setup\\_power\\_pwm\\_pins\(\)](#), [set\\_power\\_pwmX\\_duty\(\)](#)

## set\_pullup( )

**Syntax:** set\_Pulldown(state [, pin])

**Parameters:** Pins are defined in the devices .h file. If no pin is provided in the function call, then all of the pins are set to the passed in state.

**State** is either true or false.

**Returns:** undefined

**Function:** Sets the pin's pull down state to the passed in state value. If no pin is included in the function call, then all valid pins are set to the passed in state.

**Availability:** All devices that have pull-down hardware.

**Requires:** Pin constants are defined in the devices .h file.

**Examples:**

```
set_pulldown(true, PIN_B0);
//Sets pin B0's pull down state to true

set_pullup(false);
//Sets all pin's pull down state to false
```

**Example Files:** None

**Also See:** None

## set\_pwm1\_duty( ) set\_pwm2\_duty( ) set\_pwm3\_duty( ) set\_pwm4\_duty( ) set\_pwm5\_duty( )

**Syntax:**        set\_pwm1\_duty ( *value* )  
                  set\_pwm2\_duty ( *value* )  
                  set\_pwm3\_duty ( *value* )  
                  set\_pwm4\_duty ( *value* )  
                  set\_pwm5\_duty ( *value* )

**Parameters:**    *value* may be an 8 or 16 bit constant or variable.

**Returns:**        undefined

**Function:**        Writes the 10-bit value to the PWM to set the duty. An 8-bit value may be used if the most significant bits are not required. The 10 bit value is then used to determine the duty cycle of the PWM signal as follows:

- $\text{duty cycle} = \text{value} / [4 * (\text{PR2} + 1)]$

Where PR2 is the maximum value timer 2 will count to before toggling the output pin.

**Availability:**    This function is only available on devices with CCP/PWM hardware.

**Requires:**        Nothing

**Examples:**

```
// For a 20 mhz clock, 1.2 khz frequency,
// t2DIV set to 16, PR2 set to 200
// the following sets the duty to 50% (or 416 us).

long duty;

duty = 408; // [408/(4*(200+1))]=0.5=50%
set_pwm1_duty(duty);
```

**Example Files:**    [ex\\_pwm.c](#)

**Also See:**        [setup\\_ccpX\(\)](#), [CCP1 Overview](#)



## set\_rtcc( ) set\_timer0( ) set\_timer1( ) set\_timer2( ) set\_timer3( ) set\_timer4( ) set\_timer5( )

**Syntax:** set\_timer0(value) or set\_rtcc (value)  
set\_timer1(value)  
set\_timer2(value)  
set\_timer3(value)  
set\_timer4(value)  
set\_timer5(value)

**Parameters:** Timers 1 & 5 get a 16 bit int.  
Timer 2 and 4 gets an 8 bit int.  
Timer 0 (AKA RTCC) gets an 8 bit int except on the PIC18XXX where it needs a 16 bit int.  
Timer 3 is 8 bit on PIC16 and 16 bit on PIC18

**Returns:** undefined

**Function:** Sets the count value of a real time clock/counter. RTCC and Timer0 are the same. All timers count up. When a timer reaches the maximum value it will flip over to 0 and continue counting (254, 255, 0, 1, 2...)

**Availability:** Timer 0 - All devices  
Timers 1 & 2 - Most but not all PCM devices  
Timer 3 - Only PIC18XXX and some pick devices  
Timer 4 - Some PCH devices  
Timer 5 - Only PIC18XX31

**Requires:** Nothing

**Examples:**

```
// 20 mhz clock, no prescaler, set timer 0
// to overflow in 35us

set_timer0(81);           // 256-(.000035/(4/20000000))
```

**Example Files:** [ex\\_patg.c](#)

**Also See:** [set\\_timer1\(\)](#), [get\\_timerX\(\)](#) [Timer0 Overview](#), [Timer1Overview](#), [Timer2 Overview](#), [Timer5 Overview](#)

## set\_ticks( )

**Syntax:** value = set\_ticks();

**Parameters:** value – a 8, 16 or 32 bit integer, specifying the new value of the tick timer. (int8, int16 or int32)

**Returns:** void

**Function:** Sets the new value of the tick timer. Size passed depends on the size of the tick timer.

**Availability:** All devices.

**Requires:** #USE TIMER(options)

**Examples:** #USE TIMER(TIMER=1, TICK=1ms, BITS=16, NOISR)

```
void main(void) {
    unsigned int16 value = 0x1000;

    set_ticks(value);
}
```

**Example Files:** None

**Also See:** [#USE TIMER](#), [get\\_ticks\(\)](#)

## set\_timerA( )

**Syntax:** set\_timerA(value);

**Parameters:** An 8 bit integer. Specifying the new value of the timer. (int8)

**Returns:** undefined

**Function:** Sets the current value of the timer. All timers count up. When a timer reaches the maximum value it will flip over to 0 and continue counting (254, 255, 0, 1, 2, ...).

**Availability:** This function is only available on devices with Timer A hardware.

**Requires:** Nothing

**Examples:** // 20 mhz clock, no prescaler, set timer A  
// to overflow in 35us

```
set_timerA(81); // 256-(.000035/(4/20000000))
```

**Example Files:** none

**Also See:** [get\\_timerA\( \)](#), [setup\\_timer\\_A\( \)](#), [TimerA Overview](#)

## set\_timerB( )

**Syntax:** set\_timerB(value);

**Parameters:** An 8 bit integer. Specifying the new value of the timer. (int8)

**Returns:** undefined

**Function:** Sets the current value of the timer. All timers count up. When a timer reaches the maximum value it will flip over to 0 and continue counting (254, 255, 0, 1, 2, ...).

**Availability:** This function is only available on devices with Timer B hardware.

**Requires:** Nothing

**Examples:**

```
// 20 mhz clock, no prescaler, set timer B
// to overflow in 35us

set_timerB(81); // 256-(.000035/(4/20000000))
```

**Example Files:** none

**Also See:** [get\\_timerB\(\)](#), [setup\\_timer\\_B\(\)](#), [TimerB Overview](#)

## set\_timerx( )

**Syntax:** set\_timerX(**value**)

**Parameters:** A 16 bit integer, specifying the new value of the timer. (int16)

**Returns:** void

**Function:** Allows the user to set the value of the timer.

**Availability:** This function is available on all devices that have a valid timerX.

**Requires:** Nothing

**Examples:**

```
if(EventOccured())
    set_timer2(0); //reset the timer.
```

**Example Files:** None

**Also See:** [Timer Overview](#), [set\\_timerX\(\)](#)

## set\_tris\_x( )

**Syntax:**

```

set_tris_a ( value )
set_tris_b ( value )
set_tris_c ( value )
set_tris_d ( value )
set_tris_e ( value )
set_tris_f ( value )
set_tris_g ( value )
set_tris_h ( value )
set_tris_j ( value )
set_tris_k ( value )

```

**Parameters:** *value* is an 8 bit int with each bit representing a bit of the I/O port.

**Returns:** undefined

**Function:** These functions allow the I/O port direction (TRI-State) registers to be set. This must be used with FAST\_IO and when I/O ports are accessed as memory such as when a # BYTE directive is used to access an I/O port. Using the default standard I/O the built in functions set the I/O direction automatically.

Each bit in the value represents one pin. A 1 indicates the pin is input and a 0 indicates it is output.

**Availability:** All devices (however not all devices have all I/O ports)

**Requires:** Nothing

**Examples:**

```

SET_TRIS_B( 0x0F );
// B7,B6,B5,B4 are outputs
// B3,B2,B1,B0 are inputs

```

**Example Files:** [lcd.c](#)

**Also See:** [#USE FAST\\_IO](#), [#USE FIXED\\_IO](#), [#USE STANDARD\\_IO](#), [General Purpose I/O](#)

## set\_uart\_speed( )

**Syntax:** set\_uart\_speed (*baud*, [*stream*, *clock*])

**Parameters:** *baud* is a constant representing the number of bits per second.  
*stream* is an optional stream identifier.  
*clock* is an optional parameter to indicate what the current clock is if it is different from the #use delay value

**Returns:** undefined

**Function:** Changes the baud rate of the built-in hardware RS232 serial port at run-time.

**Availability:** This function is only available on devices with a built in UART.

**Requires:** #USE RS232

**Examples:**

```
// Set baud rate based on setting
// of pins B0 and B1

switch( input_b() & 3 ) {
    case 0 : set_uart_speed(2400);   break;
    case 1 : set_uart_speed(4800);   break;
    case 2 : set_uart_speed(9600);   break;
    case 3 : set_uart_speed(19200);  break;
}
```

**Example Files:** [loader.c](#)

**Also See:** [#USE RS232](#), [putc\(\)](#), [getc\(\)](#), [setup\\_uart\(\)](#), [RS232 I/O Overview](#),

## setjmp( )

**Syntax:** result = setjmp (*env*)

**Parameters:** *env*: The data object that will receive the current environment

**Returns:** If the return is from a direct invocation, this function returns 0.  
 If the return is from a call to the longjmp function, the setjmp function returns a nonzero value and it's the same value passed to the longjmp function.

**Function:** Stores information on the current calling context in a data object of type jmp\_buf and which marks where you want control to pass on a corresponding longjmp call.

**Availability:** All devices

**Requires:** #INCLUDE <setjmp.h>

**Examples:** result = setjmp(jmpbuf);

**Example Files:** None

**Also See:** [longjmp\(\)](#)

## setup\_adc(mode)

<b>Syntax:</b>	setup_adc ( <i>mode</i> ); setup_adc2( <i>mode</i> );
<b>Parameters:</b>	<b><i>mode</i></b> - Analog to digital mode. The valid options vary depending on the device. See the devices .h file for all options. Some typical options include: <ul style="list-style-type: none"> <li>• ADC_OFF</li> <li>• ADC_CLOCK_INTERNAL</li> <li>• ADC_CLOCK_DIV_32</li> </ul>
<b>Returns:</b>	undefined
<b>Function:</b>	Configures the analog to digital converter.
<b>Availability:</b>	Only the devices with built in analog to digital converter.
<b>Requires:</b>	Constants are defined in the devices .h file.
<b>Examples:</b>	<pre> setup_adc_ports( ALL_ANALOG ); setup_adc(ADC_CLOCK_INTERNAL ); set_adc_channel( 0 ); value = read_adc(); setup_adc( ADC_OFF ); </pre>
<b>Example Files:</b>	<a href="#">ex_admm.c</a>
<b>Also See:</b>	<a href="#">setup_adc_ports()</a> , <a href="#">set_adc_channel()</a> , <a href="#">read_adc()</a> , <a href="#">#DEVICE</a> , <a href="#">ADC Overview</a> , see header file for device selected

## setup\_adc\_ports( )

**Syntax:** setup\_adc\_ports (*value*)  
 setup\_adc\_ports (*ports*, [*reference*])

**Parameters:** *value* - a constant defined in the devices .h file

*ports* - is a constant specifying the ADC pins to use  
*reference* - is an optional constant specifying the ADC reference to use  
 By default, the reference voltage are Vss and Vdd

**Returns:** undefined

**Function:** Sets up the ADC pins to be analog, digital, or a combination and the voltage reference to use when computing the ADC value. The allowed analog pin combinations vary depending on the chip and are defined by using the bitwise OR to concatenate selected pins together. Check the device include file for a complete list of available pins and reference voltage settings. The constants ALL\_ANALOG and NO\_ANALOGS are valid for all chips. Some other example pin definitions are:

- ANALOG\_RA3\_REF- All analog and RA3 is the reference
- RA0\_RA1\_RA3\_ANALOG- Just RA0, RA1 and RA3 are analog

**Also See:** [setup\\_adc\(\)](#), [read\\_adc\(\)](#), [set\\_adc\\_channel\(\)](#), [ADC Overview](#)

## setup\_ccp1( ) setup\_ccp2( ) setup\_ccp3( ) setup\_ccp4( ) setup\_ccp5( ) setup\_ccp6( )

**Syntax:**

setup_ccp1 ( <i>mode</i> )	or setup_ccp1 ( <i>mode</i> , <i>pwm</i> )
setup_ccp2 ( <i>mode</i> )	or setup_ccp2 ( <i>mode</i> , <i>pwm</i> )
setup_ccp3 ( <i>mode</i> )	or setup_ccp3 ( <i>mode</i> , <i>pwm</i> )
setup_ccp4 ( <i>mode</i> )	or setup_ccp4 ( <i>mode</i> , <i>pwm</i> )
setup_ccp5 ( <i>mode</i> )	or setup_ccp5 ( <i>mode</i> , <i>pwm</i> )
setup_ccp6 ( <i>mode</i> )	or setup_ccp6 ( <i>mode</i> , <i>pwm</i> )

**Parameters:** *mode* is a constant. Valid constants are in the devices .h file and are as follows:

Disable the CCP:

CCP\_OFF

Set CCP to capture mode:

CCP_CAPTURE_FE	Capture on falling edge
CCP_CAPTURE_RE	Capture on rising edge
CCP_CAPTURE_DIV_4	Capture after 4 pulses
CCP_CAPTURE_DIV_16	Capture after 16 pulses

Set CCP to compare mode:

CCP_COMPARE_SET_ON_MATCH	Output high on compare
CCP_COMPARE_CLR_ON_MATCH	Output low on compare
CCP_COMPARE_INT	interrupt on compare
CCP_COMPARE_RESET_TIMER	Reset timer on compare

Set CCP to PWM mode:

CCP_PWM	Enable Pulse Width Modulator
---------	------------------------------

*pwm* parameter is an optional parameter for chips that includes ECCP module. This parameter allows setting the shutdown time. The value may be 0-255.

CCP_PWM_H_H
CCP_PWM_H_L
CCP_PWM_L_H
CCP_PWM_L_L

CCP_PWM_FULL_BRIDGE
CCP_PWM_FULL_BRIDGE_REV
CCP_PWM_HALF_BRIDGE

CCP_SHUTDOWN_ON_COMP1	shutdown on Comparator 1 change
-----------------------	---------------------------------



CCP_SHUTDOWN_ON_COMP2	shutdown on Comparator 2 change
CCP_SHUTDOWN_ON_COMP	Either Comp. 1 or 2 change
CCP_SHUTDOWN_ON_INT0	VIL on INT pin
CCP_SHUTDOWN_ON_COMP1_INT0	VIL on INT pin or Comparator 1 change
CCP_SHUTDOWN_ON_COMP2_INT0	VIL on INT pin or Comparator 2 change
CCP_SHUTDOWN_ON_COMP_INT0	VIL on INT pin or Comparator 1 or 2 change
CCP_SHUTDOWN_AC_L	Drive pins A nad C high
CCP_SHUTDOWN_AC_H	Drive pins A nad C low
CCP_SHUTDOWN_AC_F	Drive pins A nad C tri-state
CCP_SHUTDOWN_BD_L	Drive pins B nad D high
CCP_SHUTDOWN_BD_H	Drive pins B nad D low
CCP_SHUTDOWN_BD_F	Drive pins B nad D tri-state
CCP_SHUTDOWN_RESTART	the device restart after a shutdown event
CCP_DELAY	use the dead-band delay

**Returns:** undefined

**Function:** Initialize the CCP. The CCP counters may be accessed using the long variables CCP\_1 and CCP\_2. The CCP operates in 3 modes. In capture mode it will copy the timer 1 count value to CCP\_x when the input pin event occurs. In compare mode it will trigger an action when timer 1 and CCP\_x are equal. In PWM mode it will generate a square wave. The PCW wizard will help to set the correct mode and timer settings for a particular application.

**Availability:** This function is only available on devices with CCP hardware.

**Requires:** Constants are defined in the devices .h file.

**Examples:** `setup_ccp1(CCP_CAPTURE_RE);`

**Example Files:** [ex\\_pwm.c](#), [ex\\_ccmp.c](#), [ex\\_ccp1s.c](#)

**Also See:** [set\\_pwmX\\_duty\(\)](#), [CCP1 Overview](#)

## setup\_comparator( )

**Syntax:** setup\_comparator (*mode*)

**Parameters:** *mode* is a constant. Valid constants are in the devices .h file and are as follows:

```

A0_A3_A1_A2
A0_A2_A1_A2
NC_NC_A1_A2
NC_NC_NC_NC
A0_VR_A1_VR
A3_VR_A2_VR
A0_A2_A1_A2_OUT_ON_A3_A4
A3_A2_A1_A2

```

**Returns:** undefined

**Function:** Sets the analog comparator module. The above constants have four parts representing the inputs: C1-, C1+, C2-, C2+

**Availability:** This function is only available on devices with an analog comparator.

**Requires** Constants are defined in the devices .h file.

**Examples:**

```

// Sets up two independent comparators (C1 and C2),
// C1 uses A0 and A3 as inputs (- and +), and C2
// uses A1 and A2 as inputs
setup_comparator(A0_A3_A1_A2);

```

**Example Files:** [ex\\_comp.c](#)

**Also See:** [Analog Comparator overview](#)

## setup\_counters( )

**Syntax:** setup\_counters (*rtcc\_state*, *ps\_state*)

**Parameters:** *rtcc\_state* may be one of the constants defined in the devices .h file. For example: RTCC\_INTERNAL, RTCC\_EXT\_L\_TO\_H or RTCC\_EXT\_H\_TO\_L

*ps\_state* may be one of the constants defined in the devices .h file.

For example: RTCC\_DIV\_2, RTCC\_DIV\_4, RTCC\_DIV\_8, RTCC\_DIV\_16, RTCC\_DIV\_32, RTCC\_DIV\_64, RTCC\_DIV\_128, RTCC\_DIV\_256, WDT\_18MS, WDT\_36MS, WDT\_72MS, WDT\_144MS, WDT\_288MS, WDT\_576MS, WDT\_1152MS, WDT\_2304MS

**Returns:** undefined

**Function:** Sets up the RTCC or WDT. The *rtcc\_state* determines what drives the RTCC. The PS state sets a prescaler for either the RTCC or WDT. The prescaler will lengthen the cycle of the indicated counter. If the RTCC prescaler is set the WDT will be set to WDT\_18MS. If the WDT prescaler is set the RTCC is set to RTCC\_DIV\_1.

This function is provided for compatibility with older versions. setup\_timer\_0 and setup\_WDT are the recommended replacements when possible. For PCB devices if an external RTCC clock is used and a WDT prescaler is used then this function must be used.

**Availability:** All devices

**Requires:** Constants are defined in the devices .h file.

**Examples:** setup\_counters (RTCC\_INTERNAL, WDT\_2304MS);

**Example Files:** None

**Also See:** [setup\\_wdt\(\)](#), [setup\\_timer 0\(\)](#), see header file for device selected

## setup\_dac( )

**Syntax:** setup\_dac(mode);

**Parameters:** *mode*- The valid options vary depending on the device. See the devices .h file for all options. Some typical options include:

· DAC\_OUTPUT

**Returns:** undefined

**Function:** Configures the DAC including reference voltage.

**Availability:** Only the devices with built in digital to analog converter.

**Requires:** Constants are defined in the devices .h file.

**Examples:**

```
setup_dac(DAC_VDD | DAC_OUTPUT);
dac_write(value);
```

**Example Files:** None

**Also See:** [dac\\_write\(\)](#), [DAC Overview](#), See header file for device selected

## setup\_external\_memory( )

**Syntax:** SETUP\_EXTERNAL\_MEMORY( *mode* );

**Parameters:** *mode* is one or more constants from the device header file OR'ed together.

**Returns:** undefined

**Function:** Sets the mode of the external memory bus.

**Availability:** Only devices that allow external memory.

**Requires:** Constants are defined in the device.h file

**Examples:**

```
setup_external_memory(EXTMEM_WORD_WRITE
|EXTMEM_WAIT_0 );
setup_external_memory(EXTMEM_DISABLE);
```

**Example Files:** None

**Also See:** [WRITE PROGRAM EEPROM\(\)](#), [WRITE PROGRAM MEMORY\(\)](#), [External Memory Overview](#)

## setup\_high\_speed\_adc( )

**Syntax:** setup\_high\_speed\_adc (*mode*);

**Parameters:** mode – Analog to digital mode. The valid options vary depending on the device. See the devices .h file for all options. Some typical options include:

- ADC\_OFF
- ADC\_CLOCK\_DIV\_1
- ADC\_HALT\_IDLE – The ADC will not run when PIC is idle.

**Returns:** Undefined

**Function:** Configures the High-Speed ADC clock speed and other High-Speed ADC options including, when the ADC interrupts occurs, the output result format, the conversion order, whether the ADC pair is sampled sequentially or simultaneously, and whether the dedicated sample and hold is continuously sampled or samples when a trigger event occurs.

**Availability:** Only on devices with a built-in high-speed analog to digital converter.

**Requires:** Constants are define in the device .h file.

**Examples:**

```
setup_high_speed_adc_pair(0, INDIVIDUAL_SOFTWARE_TRIGGER);
setup_high_speed_adc(ADC_CLOCK_DIV_4);
read_high_speed_adc(0, START_AND_READ, result);
setup_high_speed_adc(ADC_OFF);
```

**Example Files:** None

**Also See:** [setup\\_high\\_speed\\_adc\\_pair\(\)](#), [read\\_high\\_speed\\_adc\(\)](#), [high\\_speed\\_adc\\_done\(\)](#)

## setup\_high\_speed\_adc\_pair( )

**Syntax:** setup\_high\_speed\_adc\_pair(*pair*, *mode*);

**Parameters:** **pair** – The High-Speed ADC pair number to setup, valid values are 0 to total number of ADC pairs. 0 sets up ADC pair AN0 and AN1, 1 sets up ADC pair AN2 and AN3, etc.

**mode** – ADC pair mode. The valid options vary depending on the device. See the devices .h file for all options. Some typical options include:

- INDIVIDUAL\_SOFTWARE\_TRIGGER
- GLOBAL\_SOFTWARE\_TRIGGER
- PWM\_PRIMARY\_SE\_TRIGGER
- PWM\_GEN1\_PRIMARY\_TRIGGER
- PWM\_GEN2\_PRIMARY\_TRIGGER

**Returns:** Undefined

**Function:** Sets up the analog pins and trigger source for the specified ADC pair. Also sets up whether ADC conversion for the specified pair triggers the common ADC interrupt.

If zero is passed for the second parameter the corresponding analog pins will be set to digital pins.

**Availability:** Only on devices with a built-in high-speed analog to digital converter.

**Requires:** Constants are define in the device .h file.

**Examples:**

```
setup_high_speed_adc_pair(0, INDIVIDUAL_SOFTWARE_TRIGGER);

setup_high_speed_adc_pair(1, GLOBAL_SOFTWARE_TRIGGER);

setup_high_speed_adc_pair(2, 0) - sets AN4 and AN5 as digital pins.
```

**Example Files:** None

**Also See:** [setup\\_high\\_speed\\_adc\(\)](#), [read\\_high\\_speed\\_adc\(\)](#), [high\\_speed\\_adc\\_done\(\)](#)

## setup\_lcd( )

**Syntax:** setup\_lcd (*mode*, *prescale*, [*segments*]);

**Parameters:** *Mode* may be any of the following constants to enable the LCD and may be or'ed with other constants in the devices \*.h file:

- LCD\_DISABLED, LCD\_STATIC, LCD\_MUX12, LCD\_MUX13, LCD\_MUX14

See the devices .h file for other device specific options.

*Prescale* may be 0-15 for the LCD clock.

*Segments* may be any of the following constants or'ed together when using the PIC16C92X series of chips::

- SEG0\_4, SEG5\_8, SEG9\_11, SEG12\_15, SEG16\_19, SEG20\_26, SEG27\_28, SEG29\_31 ALL\_LCD\_PINS

When using the PIC16F/LF193X series of chips, each of the segments are enabled individually. A value of 1 will enable the segment, 0 will disable it and use the pin for normal I/O operation.

**Returns:** undefined.

**Function:** This function is used to initialize the LCD Driver Module on the PIC16C92X and PIC16F/LF193X series of chips.

**Availability:** Only on devices with built-in LCD Driver Module hardware.

**Requires** Constants are defined in the devices \*.h file.

**Examples:**

```
• setup_lcd( LCD_MUX14 | LCD_STOP_ON_SLEEP, 2, ALL_LCD_PINS );
  // PIC16C92X
• setup_lcd( LCD_MUX13 | LCD_REF_ENABLED | LCD_B_HIGH_POWER, 0,
0xFF0429); // PIC16F/LF193X - Enables Segments 0, 3, 5, 10,
16, 17, 18, 19, 20, 21, 22, 23
```

**Example Files:** [ex\\_92lcd.c](#)

**Also See:** [lcd\\_symbol\(\)](#), [lcd\\_load\(\)](#), [lcd\\_contrast\(\)](#), [Internal LCD Overview](#)

## setup\_low\_volt\_detect( )

**Syntax:** setup\_low\_volt\_detect(mode)

**Parameters:** mode may be one of the constants defined in the devices .h file. LVD\_LVDIN, LVD\_45, LVD\_42, LVD\_40, LVD\_38, LVD\_36, LVD\_35, LVD\_33, LVD\_30, LVD\_28, LVD\_27, LVD\_25, LVD\_23, LVD\_21, LVD\_19  
One of the following may be or'ed(via |) with the above if high voltage detect is also available in the device  
LVD\_TRIGGER\_BELOW, LVD\_TRIGGER\_ABOVE

**Returns:** undefined

**Function:** This function controls the high/low voltage detect module in the device. The mode constants specifies the voltage trip point and a direction of change from that point (available only if high voltage detect module is included in the device). If the device experiences a change past the trip point in the specified direction the interrupt flag is set and if the interrupt is enabled the execution branches to the interrupt service routine.

**Availability:** This function is only available with devices that have the high/low voltage detect module.

**Requires** Constants are defined in the devices.h file.

**Examples:** setup\_low\_volt\_detect( LVD\_TRIGGER\_BELOW | LVD\_36 );

This would trigger the interrupt when the voltage is below 3.6 volts

## setup\_oscillator( )

**Syntax:** setup\_oscillator(*mode*, *finetune*)

**Parameters:** *mode* is dependent on the chip. For example, some chips allow speed setting such as OSC\_8MHZ or OSC\_32KHZ. Other chips permit changing the source like OSC\_TIMER1.

The *finetune* (only allowed on certain parts) is a signed int with a range of -31 to +31.

**Returns:** Some chips return a state such as OSC\_STATE\_STABLE to indicate the oscillator is stable.

**Function:** This function controls and returns the state of the internal RC oscillator on some parts. See the devices .h file for valid options for a particular device.



Note that if INTRC or INTRC\_IO is specified in #fuses and a #USE DELAY is used for a valid speed option, then the compiler will do this setup automatically at the start of main().

WARNING: If the speed is changed at run time the compiler may not generate the correct delays for some built in functions. The last #USE DELAY encountered in the file is always assumed to be the correct speed. You can have multiple #USE DELAY lines to control the compilers knowledge about the speed.

**Availability:** Only parts with a OSCCON register.

**Requires:** Constants are defined in the .h file.

**Examples:** `setup_oscillator( OSC_2MHZ );`

**Example Files:** None

**Also See:** [#FUSES](#), [Internal oscillator Overview](#)

## setup\_opamp1( ) setup\_opamp2( )

**Syntax:** `setup_opamp1(enabled)`  
`setup_opamp2(enabled)`

**Parameters:** *enabled* can be either TRUE or FALSE.

**Returns:** undefined

**Function:** Enables or Disables the internal operational amplifier peripheral of certain PICmicros.

**Availability:** Only parts with a built-in operational amplifier (for example, PIC16F785).

**Requires:** Only parts with a built-in operational amplifier (for example, PIC16F785).

**Examples:** `setup_opamp1(TRUE);`  
`setup_opamp2(boolean_flag);`

**Example Files:** None

**Also See:** None

## setup\_power\_pwm( )

**Syntax:** setup\_power\_pwm(*modes*, *postscale*, *time\_base*, *period*, *compare*, *compare\_postscale*, *dead\_time*)

**Parameters:** *modes* values may be up to one from each group of the following:  
 PWM\_CLOCK\_DIV\_4, PWM\_CLOCK\_DIV\_16,  
 PWM\_CLOCK\_DIV\_64, PWM\_CLOCK\_DIV\_128  
 PWM\_OFF, PWM\_FREE\_RUN, PWM\_SINGLE\_SHOT,  
 PWM\_UP\_DOWN, PWM\_UP\_DOWN\_INT  
 PWM\_OVERRIDE\_SYNC  
 PWM\_UP\_TRIGGER,  
 PWM\_DOWN\_TRIGGER  
 PWM\_UPDATE\_DISABLE, PWM\_UPDATE\_ENABLE  
 PWM\_DEAD\_CLOCK\_DIV\_2,  
 PWM\_DEAD\_CLOCK\_DIV\_4,  
 PWM\_DEAD\_CLOCK\_DIV\_8,  
 PWM\_DEAD\_CLOCK\_DIV\_16  
*postscale* is an integer between 1 and 16. This value sets the PWM time base output postscale.  
*time\_base* is an integer between 0 and 65535. This is the initial value of the PWM base  
*period* is an integer between 0 and 4095. The PWM time base is incremented until it reaches this number.  
*compare* is an integer between 0 and 255. This is the value that the PWM time base is compared to, to determine if a special event should be triggered.  
*compare\_postscale* is an integer between 1 and 16. This postscaler affects compare, the special events trigger.  
*dead\_time* is an integer between 0 and 63. This value specifies the length of an off period that should be inserted between the going off of a pin and the going on of it is a complementary pin.

**Returns:** undefined

**Function:** Initializes and configures the motor control Pulse Width Modulation (PWM) module.

**Availability:** All devices equipped with motor control or power PWM module.

**Requires:** None

**Examples:**

```
setup_power_pwm(PWM_CLOCK_DIV_4 | PWM_FREE_RUN |  
               PWM_DEAD_CLOCK_DIV_4, 1, 10000, 1000, 0, 1, 0);
```

**Example Files:** None

**Also See:** [set\\_power\\_pwm\\_override\(\)](#), [setup\\_power\\_pwm\\_pins\(\)](#), [set\\_power\\_pwmX\\_duty\(\)](#)

## setup\_power\_pwm\_pins( )

**Syntax:** setup\_power\_pwm\_pins(module0,module1,module2,module3)

**Parameters:** For each module (two pins) specify:  
PWM\_OFF, PWM\_ODD\_ON, PWM\_BOTH\_ON,  
PWM\_COMPLEMENTARY

**Returns:** undefined

**Function:** Configures the pins of the Pulse Width Modulation (PWM) device.

**Availability:** All devices equipped with a motor control PWM.

**Requires:** None

**Examples:**

```
setup_power_pwm_pins(PWM_OFF, PWM_OFF, PWM_OFF,
    PWM_OFF);
setup_power_pwm_pins(PWM_COMPLEMENTARY,
    PWM_COMPLEMENTARY, PWM_OFF, PWM_OFF);
```

**Example Files:** None

**Also See:** [setup\\_power\\_pwm\(\)](#), [set\\_power\\_pwm\\_override\(\)](#), [set\\_power\\_pwmX\\_duty\(\)](#)

## setup\_pmp(option,address\_mask)

**Syntax:** setup\_pmp (*options,address\_mask*);

**Parameters:** **Options-** The mode of the Parallel master port. This allows to set the Master port mode, read-write strobe options and other functionality of the PMPort module. See the devices .h file for all options. Some typical options include:

- PAR\_ENABLE
- PAR\_CONTINUE\_IN\_IDLE
- PAR\_INTR\_ON\_RW - Interrupt on read write
- PAR\_INC\_ADDR – Increment address by 1 every read/write cycle
- PAR\_MASTER\_MODE\_1 – Master mode 1
- PAR\_WAITE4 – 4 Tcy Wait for data hold after strobe

**address\_mask-** This allows the user to setup the address enable register with a 16 bit value. This value determines which address lines are active from the available 16 address lines PMA0: PMA15

**Returns:** Undefined.

**Function:** Configures various options in the PMP module. The options are present in the device.h file and they are used to setup the module. The PMP module is highly configurable and this function allows users to setup configurations like the Master mode, Interrupt options, address increment/decrement options, Address enable bits and various strobe and delay options.

**Availability:** Only the devices with a built in Parallel Port module.

**Requires:** Constants are defined in the devices .h file.

**Examples:**

```
setup_pmp( PAR_ENABLE | PAR_MASTER_MODE_1 |
PAR_STOP_IN_IDLE, 0x00FF );
// Sets up Master mode with address lines PMA0:PMA7
```

**Example Files:** None

**Also See:** [setup\\_pmp\(\)](#), [pmp\\_address\(\)](#), [pmp\\_read\(\)](#), [psp\\_read\(\)](#), [psp\\_write\(\)](#), [pmp\\_write\(\)](#), [psp\\_output\\_full\(\)](#), [psp\\_input\\_full\(\)](#), [psp\\_overflow\(\)](#), [pmp\\_output\\_full\(\)](#), [pmp\\_input\\_full\(\)](#), [pmp\\_overflow\(\)](#).  
See header file for device selected.

## setup\_psp(option,address\_mask)

**Syntax:** setup\_psp (*options*,*address\_mask*);  
setup\_psp(*options*);

**Parameters:** **Option-** The mode of the Parallel slave port. This allows to set the slave port mode, read-write strobe options and other functionality of the PMP module. See the devices .h file for all options. Some typical options include:

- PAR\_PSP\_AUTO\_INC
- PAR\_CONTINUE\_IN\_IDLE
- PAR\_INTR\_ON\_RW - Interrupt on read write
- PAR\_INC\_ADDR – Increment address by 1 every read/write cycle
- PAR\_WAITE4 – 4 Tcy Wait for data hold after strobe

**address\_mask-** This allows the user to setup the address enable register with a 16 bit value. This value determines which address lines are active from the available 16 address lines PMA0: PMA15

**Returns:** Undefined.

**Function:** Configures various options in the PMP module. The options are present in the device.h file and they are used to setup the module. The PMP module is highly configurable and this function allows users to setup configurations like the Slave mode, Interrupt options, address increment/decrement options, Address enable bits and various strobe and delay options.

**Availability:** Only the devices with a built in Parallel Port module.

**Requires:** Constants are defined in the devices .h file.

**Examples:**

```
setup_psp( PAR_PSP_AUTO_INC | PAR_STOP_IN_IDLE, 0x00FF );
// Sets up legacy slave mode with read and write buffers auto
increment
```

**Example Files:** None

**Also See:** [psp\\_output\\_full\(\)](#), [psp\\_input\\_full\(\)](#), [psp\\_overflow\(\)](#),  
See header file for device selected.

## setup\_qei( )

**Syntax:** setup\_qei( *options, filter, maxcount* );

**Parameters:** *Options*- The mode of the QEI module. See the devices .h file for all options

Some common options are:

- QEI\_MODE\_X2
- QEI\_MODE\_X4

*filter* - This parameter is optional, the user can enable the digital filters and specify the clock divisor.

*maxcount* - Specifies the value at which to reset the position counter.

**Returns:** void

**Function:** Configures the Quadrature Encoder Interface. Various settings like mode and filters can be setup.

**Availability:** Devices that have the QEI module.

**Requires:** Nothing.

**Examples:**

```
setup_qei(QEI_MODE_X2|QEI_RESET_WHEN_MAXCOUNT,
QEI_FILTER_ENABLE_QEA|QEI_FILTER_DIV_2, 0x1000);
```

**Example Files:** None

**Also See:** [qei\\_set\\_count\(\)](#) , [qei\\_get\\_count\(\)](#) , [qei\\_status\(\)](#).

## setup\_rtc( )

**Syntax:** setup\_rtc(*options*, *calibration*);

**Parameters:** *Options*- The mode of the RTCC module. See the devices .h file for all options  
*Calibration*- This parameter is optional and the user can specify an 8 bit value that will get written to the calibration configuration register.

**Returns:** void

**Function:** Configures the Real Time Clock and Calendar module. The module requires an external 32.768 kHz Clock Crystal for operation.

**Availability:** Devices that have the RTCC module.

**Requires:** Nothing.

**Examples:**

```
setup_rtc(RTC_ENABLE | RTC_OUTPUT_SECONDS, 0x00);  
// Enable RTCC module with seconds clock and no calibration
```

**Example Files:** None

**Also See:** [rtc\\_read\(\)](#), [rtc\\_alarm\\_read\(\)](#), [rtc\\_alarm\\_write\(\)](#), [setup\\_rtc\\_alarm\(\)](#), [rtc\\_write\(\)](#), [setup\\_rtc\(\)](#)

## setup\_rtc\_alarm( )

**Syntax:** setup\_rtc\_alarm(*options*, *mask*, *repeat*);

**Parameters:** *options*- The mode of the RTCC module. See the devices .h file for all options  
*mask*- This parameter is optional and the user can specify the alarm mask bits for the alarm configuration.  
*repeat*- This will specify the number of times the alarm will repeat. It can have a max value of 255.

**Returns:** void

**Function:** Configures the alarm of the RTCC module. The mask and repeat parameters are optional, and allow the use to configure the alarm settings on the RTCC module.

**Availability:** Devices that have the RTCC module.

**Requires:** Nothing.

**Examples:** `setup_rtc_alarm(RTC_ALARM_ENABLE, RTC_ALARM_HOUR, 3);`

**Example Files:** None

**Also See:** [rtc\\_read\(\)](#), [rtc alarm read\(\)](#), [rtc alarm write\(\)](#), [setup rtc alarm\(\)](#), [rtc write\(\)](#), [setup rtc\(\)](#)

## setup\_spi( ) setup\_spi2( )

**Syntax:** `setup_spi (mode)`  
`setup_spi2 (mode)`

**Parameters:** *mode* may be:

- SPI\_MASTER, SPI\_SLAVE, SPI\_SS\_DISABLED
- SPI\_L\_TO\_H, SPI\_H\_TO\_L
- SPI\_CLK\_DIV\_4, SPI\_CLK\_DIV\_16,
- SPI\_CLK\_DIV\_64, SPI\_CLK\_T2
- SPI\_SAMPLE\_AT\_END, SPI\_XMIT\_L\_TO\_H
- Constants from each group may be or'ed together with |.

**Returns:** undefined

**Function:** Initializes the Serial Port Interface (SPI). This is used for 2 or 3 wire serial devices that follow a common clock/data protocol.

**Availability:** This function is only available on devices with SPI hardware.

**Requires:** Constants are defined in the devices .h file.

**Examples:** `setup_spi(spi_master | spi_l_to_h |  
spi_clk_div_16 );`  
`setup_spi(SPI_MASTER | SPI_L_TO_H | SPI_DIV_BY_16);`

**Example Files:** [ex\\_spi.c](#)

**Also See:** [spi\\_write\(\)](#), [spi\\_read\(\)](#), [spi\\_data\\_is\\_in\(\)](#), [SPI Overview](#)

## setup\_timer\_0( )

**Syntax:** setup\_timer\_0 (*mode*)

**Parameters:** *mode* may be one or two of the constants defined in the devices .h file. RTCC\_INTERNAL, RTCC\_EXT\_L\_TO\_H or RTCC\_EXT\_H\_TO\_L

RTCC\_DIV\_2, RTCC\_DIV\_4, RTCC\_DIV\_8, RTCC\_DIV\_16, RTCC\_DIV\_32, RTCC\_DIV\_64, RTCC\_DIV\_128, RTCC\_DIV\_256

PIC18XXX only: RTCC\_OFF, RTCC\_8\_BIT

One constant may be used from each group or'ed together with the | operator.

**Returns:** undefined

**Function:** Sets up the timer 0 (aka RTCC).

**Availability:** All devices.

**Requires:** Constants are defined in the devices .h file.

**Examples:** setup\_timer\_0 (RTCC\_DIV\_2|RTCC\_EXT\_L\_TO\_H);

**Example Files:** None

**Also See:** [get\\_timer0\(\)](#), [set\\_timer0\(\)](#), [setup\\_counters\(\)](#)

## setup\_timer\_1( )

**Syntax:** setup\_timer\_1 (*mode*)

**Parameters:** *mode* values may be:

- T1\_DISABLED, T1\_INTERNAL, T1\_EXTERNAL, T1\_EXTERNAL\_SYNC
- T1\_CLK\_OUT
- T1\_DIV\_BY\_1, T1\_DIV\_BY\_2, T1\_DIV\_BY\_4, T1\_DIV\_BY\_8
- constants from different groups may be or'ed together with |.

**Returns:** undefined

**Function:** Initializes timer 1. The timer value may be read and written to using SET\_TIMER1() and GET\_TIMER1(). Timer 1 is a 16 bit timer.

With an internal clock at 20mhz and with the T1\_DIV\_BY\_32 mode, the timer will increment every 1.6us. It will overflow every 104.8576ms.

**Availability:** This function is only available on devices with timer 1 hardware.

**Requires:** Constants are defined in the devices .h file.



**Examples:**

```

setup_timer_1 ( T1_DISABLED );
setup_timer_1 ( T1_INTERNAL | T1_DIV_BY_4 );
setup_timer_1 ( T1_INTERNAL | T1_DIV_BY_8 );

```

**Example Files:** None

**Also See:** [get\\_timer1\(\)](#), [set\\_timer1\(\)](#), [Timer1 Overview](#)

## setup\_timer\_2( )

**Syntax:** setup\_timer\_2 (*mode*, *period*, *postscale*)

**Parameters:** *mode* may be one of:

- T2\_DISABLED, T2\_DIV\_BY\_1, T2\_DIV\_BY\_4, T2\_DIV\_BY\_16

*period* is a int 0-255 that determines when the clock value is reset,

*postscale* is a number 1-16 that determines how many timer overflows before an interrupt: (1 means once, 2 means twice, and so on).

**Returns:** undefined

**Function:** Initializes timer 2. The mode specifies the clock divisor (from the oscillator clock). The timer value may be read and written to using GET\_TIMER2() and SET\_TIMER2(). Timer 2 is a 8 bit counter/timer.

**Availability:** This function is only available on devices with timer 2 hardware.

**Requires:** Constants are defined in the devices .h file.

**Examples:**

```

setup_timer_2 ( T2_DIV_BY_4, 0xc0, 2);
// At 20mhz, the timer will increment every 800ns,
// will overflow every 154.4us,
// and will interrupt every 308.8us.

```

**Example Files:** None

**Also See:** [get\\_timer2\(\)](#), [set\\_timer2\(\)](#), [Timer2 Overview](#)

## setup\_timer\_3( )

**Syntax:** setup\_timer\_3 (*mode*)

**Parameters:** *Mode* may be one of the following constants from each group or'ed (via |) together:

- T3\_DISABLED, T3\_INTERNAL, T3\_EXTERNAL, T3\_EXTERNAL\_SYNC
- T3\_DIV\_BY\_1, T3\_DIV\_BY\_2, T3\_DIV\_BY\_4, T3\_DIV\_BY\_8

**Returns:** undefined

**Function:** Initializes timer 3 or 4. The mode specifies the clock divisor (from the oscillator clock). The timer value may be read and written to using GET\_TIMER3() and SET\_TIMER3(). Timer 3 is a 16 bit counter/timer.

**Availability:** This function is only available on PIC®18 devices.

**Requires:** Constants are defined in the devices .h file.

**Examples:** setup\_timer\_3 (T3\_INTERNAL | T3\_DIV\_BY\_2);

**Example Files:** None

**Also See:** [get\\_timer3\(\)](#), [set\\_timer3\(\)](#)

## setup\_timer\_4( )

**Syntax:** setup\_timer\_4 (mode, period, postscale)

**Parameters:** *mode* may be one of:

- T4\_DISABLED, T4\_DIV\_BY\_1, T4\_DIV\_BY\_4, T4\_DIV\_BY\_16

*period* is a int 0-255 that determines when the clock value is reset,

*postscale* is a number 1-16 that determines how many timer overflows before an interrupt: (1 means once, 2 means twice, and so on).

**Returns:** undefined

**Function:** Initializes timer 4. The mode specifies the clock divisor (from the oscillator clock). The timer value may be read and written to using GET\_TIMER4() and SET\_TIMER4(). Timer 4 is a 8 bit counter/timer.

**Availability:** This function is only available on devices with timer 4 hardware.

**Requires:** Constants are defined in the devices .h file

**Examples:**

```
setup_timer_4 ( T4_DIV_BY_4, 0xc0, 2);
// At 20mhz, the timer will increment every 800ns,
// will overflow every 153.6us,
// and will interrupt every 307.2us.
```

**Example** None

**Files:**

**Also See:** [get\\_timer4\(\)](#), [set\\_timer4\(\)](#)

## setup\_timer\_5( )

**Syntax:** setup\_timer\_5 (*mode*)

**Parameters:** mode may be one or two of the constants defined in the devices .h file.

T5\_DISABLED, T5\_INTERNAL, T5\_EXTERNAL, or T5\_EXTERNAL\_SYNC

T5\_DIV\_BY\_1, T5\_DIV\_BY\_2, T5\_DIV\_BY\_4, T5\_DIV\_BY\_8

T5\_ONE\_SHOT, T5\_DISABLE\_SE\_RESET, or T5\_ENABLE\_DURING\_SLEEP

**Returns:** undefined

**Function:** Initializes timer 5. The mode specifies the clock divisor (from the oscillator clock). The timer value may be read and written to using GET\_TIMER5() and SET\_TIMER5(). Timer 5 is a 16 bit counter/timer.

**Availability:** This function is only available on PIC@18 devices.

**Requires:** Constants are defined in the devices .h file.

**Examples:** setup\_timer\_5 (T5\_INTERNAL | T5\_DIV\_BY\_2);

**Example** None

**Files:**

**Also See:** [get\\_timer5\(\)](#), [set\\_timer5\(\)](#), [Timer5 Overview](#)

## setup\_timer\_A( )

**Syntax:**        `setup_timer_A (mode);`

**Parameters:**    *mode* values may be:

- TA\_OFF, TA\_INTERNAL, TA\_EXT\_H\_TO\_L, TA\_EXT\_L\_TO\_H
- TA\_DIV\_1, TA\_DIV\_2, TA\_DIV\_4, TA\_DIV\_8, TA\_DIV\_16, TA\_DIV\_32, TA\_DIV\_64, TA\_DIV\_128, TA\_DIV\_256
- constants from different groups may be or'ed together with |.

**Returns:**        undefined

**Function:**       sets up Timer A.

**Availability:**   This function is only available on devices with Timer A hardware.

**Requires:**       Constants are defined in the device's .h file.

**Examples:**       `setup_timer_A(TA_OFF);`  
                      `setup_timer_A(TA_INTERNAL | TA_DIV_256);`  
                      `setup_timer_A(TA_EXT_L_TO_H | TA_DIV_1);`

**Example Files:**    none

**Also See:**        [get\\_timerA\( \)](#), [set\\_timerA\( \)](#), [TimerA Overview](#)

## setup\_timer\_B( )

**Syntax:**        `setup_timer_B (mode);`

**Parameters:**    *mode* values may be:

- TB\_OFF, TB\_INTERNAL, TB\_EXT\_H\_TO\_L, TB\_EXT\_L\_TO\_H
- TB\_DIV\_1, TB\_DIV\_2, TB\_DIV\_4, TB\_DIV\_8, TB\_DIV\_16, TB\_DIV\_32, TB\_DIV\_64, TB\_DIV\_128, TB\_DIV\_256
- constants from different groups may be or'ed together with |.

**Returns:**        undefined

**Function:**       sets up Timer B

**Availability:** This function is only available on devices with Timer B hardware.

**Requires:** Constants are defined in device's .h file.

**Examples:**

```
setup_timer_B(TB_OFF);
setup_timer_B(TB_INTERNAL | TB_DIV_256);
setup_timer_B(TA_EXT_L_TO_H | TB_DIV_1);
```

**Example Files:** none

**Also See:** [get\\_timerB\( \)](#), [set\\_timerB\( \)](#), [TimerB Overview](#)

## setup\_uart( )

**Syntax:**

```
setup_uart(baud, stream)
setup_uart(baud)
setup_uart(baud, stream, clock)
```

**Parameters:** **baud** is a constant representing the number of bits per second. A one or zero may also be passed to control the on/off status. **Stream** is an optional stream identifier.

*Chips with the advanced UART may also use the following constants:*

UART\_ADDRESS UART only accepts data with 9th bit=1

UART\_DATA UART accepts all data

*Chips with the EUART H/W may use the following constants:*

UART\_AUTODETECT Waits for 0x55 character and sets the UART baud rate to match.

UART\_AUTODETECT\_NOWAIT Same as above function, except returns before 0x55 is received. KBHIT() will be true when the match is made. A call to GETC() will clear the character.

UART\_WAKEUP\_ON\_RDA Wakes PIC up out of sleep when RCV goes from high to low

**clock** - If specified this is the clock rate this function should assume. The default comes from the #USE\_DELAY.

**Returns:** undefined

**Function:** Very similar to SET\_UART\_SPEED. If 1 is passed as a parameter, the UART is turned on, and if 0 is passed, UART is turned off. If a BAUD rate is passed to it, the UART is also turned on, if not already on.

**Availability:** This function is only available on devices with a built in UART.

**Requires:** #USE RS232

**Examples:**

```
setup_uart(9600);  
setup_uart(9600, rsOut);
```

**Example Files:** None

**Also See:** [#USE RS232](#), [putc\(\)](#), [getc\(\)](#), [RS232 I/O Overview](#)

## setup\_vref( )

**Syntax:** setup\_vref (*mode* | *value*)

**Parameters:** *mode* may be one of the following constants:

- FALSE (off)
- VREF\_LOW for  $VDD \times \text{VALUE} / 24$
- VREF\_HIGH for  $VDD \times \text{VALUE} / 32 + VDD / 4$
- any may be or'ed with VREF\_A2.

*value* is an int 0-15.

**Returns:** undefined

**Function:** Establishes the voltage of the internal reference that may be used for analog compares and/or for output on pin A2.  
Configures the voltage reference circuit used by the voltage comparator.

The voltage reference circuit allows you to specify a reference voltage that the comparator module may use. You may use the Vdd and Vss voltages as your reference or you may specify VREF\_ANALOG to use supplied Vdd and Vss. Voltages may also be tuned to specific values in steps, 0 through 15. That value must be or'ed to the configuration constants.

**Availability:** This function is only available on devices with VREF hardware.  
Some devices, consult your target datasheet.

**Requires:** Constants are defined in the devices .h file.

**Examples:**

```
setup_vref (VREF_HIGH | 6);  
// At VDD=5, the voltage is 2.19V  
/* Use the 15th step on the course setting */  
setup_vref(VREF_LOW | 14);
```

**Example Files:** [ex\\_comp.c](#) None

**Also See:** [Voltage Reference Overview](#)

## setup\_wdt( )

**Syntax:** setup\_wdt (*mode*)

**Parameters:** For PCB/PCM parts: WDT\_18MS, WDT\_36MS, WDT\_72MS, WDT\_144MS, WDT\_288MS, WDT\_576MS, WDT\_1152MS, WDT\_2304MS

For PIC®18 parts: WDT\_ON, WDT\_OFF

For PIC®16 parts with software controlled WDT enabled: WDT\_ON, WDT\_OFF, WDT\_TIMES\_32, WDT\_TIMES\_64, WDT\_TIMES\_128, WDT\_TIMES\_256, WDT\_TIMES\_512, WDT\_TIMES\_1024, WDT\_TIMES\_2048, WDT\_TIMES\_4096, WDT\_TIMES\_8192, WDT\_TIMES\_16384, WDT\_TIMES\_32768, WDT\_TIMES\_65536.

**Returns:** undefined void

**Function:** Sets up the watchdog timer.

The watchdog timer is used to cause a hardware reset if the software appears to be stuck.

The timer must be enabled, the timeout time set and software must periodically restart the timer. These are done differently on the PCB/PCM and PCH parts as follows:

	PCB/PCM	PCH
Enable/Disable	#fuses	#fuses
Timeout time	setup_wdt()	#fuses
restart	restart_wdt()	restart_wdt()

Note: For PCH parts and PCM parts with software controlled WDT, setup\_wdt( ) would enable/disable watchdog timer only if NOWDT fuse is set. If WDT fuse is set, watchdog timer is always enabled.

Note: WDT\_OFF should not be used with any other options.

Warning: Some chips share the same prescaler between the WDT and Timer0. In these cases a call to setup\_wdt may disable the Timer0 prescaler.

Configures the watchdog timer.

The watchdog timer is used to monitor the software. If the software does not reset the watchdog timer before it overflows, the device is reset, preventing the device from hanging until a manual reset is initiated. The watchdog timer is derived from the slow internal timer.

**Availability:** All devices

**Requires:** #FUSES, Constants are defined in the devices .h file.

**Examples:**

```
#fuses WDT1, WDT // PIC18 example, See
                        // restart_wdt for a PIC18 example
main() {                // WDT1 means 18ms*1 for old PIC18s and 4ms*1
    for new PIC18s
        // setup_wdt(WDT_ON);
        while (TRUE) {
            restart_wdt();
            perform_activity();
        }
    }
    setup_wdt(WDT_ON);
```

**Example Files:** [ex\\_wdt.c](#)

**Also See:** [#FUSES](#), [restart\\_wdt\(\)](#), [WDT or Watch Dog Timer Overview](#)  
Internal Oscillator Overview

## shift\_left()

**Syntax:** shift\_left (*address*, *bytes*, *value*)

**Parameters:** *address* is a pointer to memory, *bytes* is a count of the number of bytes to work with, *value* is a 0 to 1 to be shifted in.

**Returns:** 0 or 1 for the bit shifted out

**Function:** Shifts a bit into an array or structure. The address may be an array identifier or an address to a structure (such as &data). Bit 0 of the lowest byte in RAM is treated as the LSB.

**Availability:** All devices

**Requires:** Nothing

**Examples:**

```
byte buffer[3];
for(i=0; i<=24; ++i){
    // Wait for clock high
    while (!input(PIN_A2));
    shift_left(buffer,3,input(PIN_A3));
    // Wait for clock low
    while (input(PIN_A2));
}
// reads 24 bits from pin A3,each bit is read
// on a low to high on pin A2
```

**Example Files:** [ex\\_extee.c](#), [9356.c](#)

**Also See:** [shift\\_right\(\)](#), [rotate\\_right\(\)](#), [rotate\\_left\(\)](#),



## shift\_right( )

**Syntax:** shift\_right (*address*, *bytes*, *value*)

**Parameters:** *address* is a pointer to memory, *bytes* is a count of the number of bytes to work with, *value* is a 0 to 1 to be shifted in.

**Returns:** 0 or 1 for the bit shifted out

**Function:** Shifts a bit into an array or structure. The address may be an array identifier or an address to a structure (such as &data). Bit 0 of the lowest byte in RAM is treated as the LSB.

**Availability:** All devices

**Requires:** Nothing

**Examples:**

```
// reads 16 bits from pin A1, each bit is read
// on a low to high on pin A2
struct {
    byte time;
    byte command : 4;
    byte source : 4;} msg;

for(i=0; i<=16; ++i) {
    while(!input(PIN_A2));
    shift_right(&msg,3,input(PIN_A1));
    while (input(PIN_A2)) ;}

// This shifts 8 bits out PIN_A0, LSB first.
for(i=0;i<8;++i)
    output_bit(PIN_A0,shift_right(&data,1,0));
```

**Example Files:** [ex\\_extee.c](#), [9356.c](#)

**Also See:** [shift\\_left\(\)](#), [rotate\\_right\(\)](#), [rotate\\_left\(\)](#),

**sin( ) cos( ) tan( ) asin( ) acos( ) atan( ) sinh( ) cosh( ) tanh( ) atan2( )**

**Syntax:**

```

val = sin (rad)
val = cos (rad)
val = tan (rad)
rad = asin (val)
rad1 = acos (val)
rad = atan (val)
rad2=atan2(val, val)
result=sinh(value)
result=cosh(value)
result=tanh(value)

```

**Parameters:** *rad* is a float representing an angle in Radians -2pi to 2pi.  
*val* is a float with the range -1.0 to 1.0.  
*Value* is a float

**Returns:** rad is a float representing an angle in Radians -pi/2 to pi/2  
  
val is a float with the range -1.0 to 1.0.  
  
rad1 is a float representing an angle in Radians 0 to pi  
  
rad2 is a float representing an angle in Radians -pi to pi  
Result is a float

**Function:** These functions perform basic Trigonometric functions.

sin	returns the sine value of the parameter (measured in radians)
cos	returns the cosine value of the parameter (measured in radians)
tan	returns the tangent value of the parameter (measured in radians)
asin	returns the arc sine value in the range [-pi/2,+pi/2] radians
acos	returns the arc cosine value in the range[0,pi] radians
atan	returns the arc tangent value in the range [-pi/2,+pi/2] radians
atan2	returns the arc tangent of y/x in the range [-pi,+pi] radians
sinh	returns the hyperbolic sine of x
cosh	returns the hyperbolic cosine of x
tanh	returns the hyperbolic tangent of x

Note on error handling:  
If "errno.h" is included then the domain and range errors are stored in the errno variable. The user can check the errno to see if an error has occurred and print the error using the perror function.

Domain error occurs in the following cases:  
asin: when the argument not in the range[-1,+1]  
acos: when the argument not in the range[-1,+1]  
atan2: when both arguments are zero

Range error occur in the following cases:  
 cosh: when the argument is too large  
 sinh: when the argument is too large

**Availability:** All devices

**Requires:** #INCLUDE <math.h>

**Examples:**

```
float phase;
// Output one sine wave
for(phase=0; phase<2*3.141596; phase+=0.01)
    set_analog_voltage( sin(phase)+1 );
```

**Example Files:** [ex\\_tank.c](#)

**Also See:** [log\(\)](#), [log10\(\)](#), [exp\(\)](#), [pow\(\)](#), [sqrt\(\)](#)

## sleep( )

---

**Syntax:** sleep(mode)

**Parameters:** *mode* - for most chips this is not used. Check the device header for special options on some chips.

**Returns:** Undefined

**Function:** Issues a SLEEP instruction. Details are device dependent. However, in general the part will enter low power mode and halt program execution until woken by specific external events. Depending on the cause of the wake up execution may continue after the sleep instruction. The compiler inserts a sleep() after the last statement in main().

**Availability:** All devices

**Requires:** Nothing

**Examples:** SLEEP( ) ;

**Example Files:** [ex\\_wakup.c](#)

**Also See:** [reset\\_cpu\(\)](#)

## sleep\_ulpwu( )

<b>Syntax:</b>	sleep_ulpwu( <i>time</i> )
<b>Parameters:</b>	<i>time</i> specifies how long, in us, to charge the capacitor on the ultra-low power wakeup pin (by outputting a high on PIN_A0).
<b>Returns:</b>	undefined
<b>Function:</b>	Charges the ultra-low power wake-up capacitor on PIN_A0 for time microseconds, and then puts the PIC to sleep. The PIC will then wake-up on an 'Interrupt-on-Change' after the charge on the cap is lost.
<b>Availability:</b>	Ultra Low Power Wake-Up support on the PIC (example, PIC12F683)
<b>Requires:</b>	#USE DELAY
<b>Examples:</b>	<pre>while(TRUE) {     if (input(PIN_A1))         //do something     else         sleep_ulpwu(10); //cap will be charged for 10us, then goto sleep }</pre>
<b>Example Files:</b>	None
<b>Also See:</b>	<a href="#">#USE DELAY</a>

## spi\_data\_is\_in( ) spi\_data\_is\_in2( )

<b>Syntax:</b>	<pre>result = spi_data_is_in() result = spi_data_is_in2()</pre>
<b>Parameters:</b>	None
<b>Returns:</b>	0 (FALSE) or 1 (TRUE)
<b>Function:</b>	Returns TRUE if data has been received over the SPI.
<b>Availability:</b>	This function is only available on devices with SPI hardware.
<b>Requires:</b>	Nothing
<b>Examples:</b>	<pre>( !spi_data_is_in() &amp;&amp; input(PIN_B2) ); if( spi_data_is_in() )     data = spi_read();</pre>
<b>Example Files:</b>	None
<b>Also See:</b>	<a href="#">spi_read()</a> , <a href="#">spi_write()</a> , <a href="#">SPI Overview</a>

## spi\_read( ) spi\_read2( )

**Syntax:**       value = spi\_read (*data*)  
                  value = spi\_read2 (*data*)

**Parameters:**   *data* is optional and if included is an 8 bit int.

**Returns:**       An 8 bit int

**Function:**       Return a value read by the SPI. If a value is passed to spi\_read() the data will be clocked out and the data received will be returned. If no data is ready, spi\_read() will wait for the data if A SLAVE or return the last DATA clocked in from spi\_write.

                  If this device is the master then either do a spi\_write (data) followed by a spi\_read() or do a spi\_read (data). These both do the same thing and will generate a clock. If there is no data to send just do a SPI\_READ(0) to get the clock.

                  If this device is a slave then either call spi\_read() to wait for the clock and data or use spi\_data\_is\_in() to determine if data is ready.

**Availability:**   This function is only available on devices with SPI hardware.

**Requires:**       Nothing

**Examples:**       in\_data = spi\_read(out\_data);

**Example Files:**   [ex\\_spi.c](#)

**Also See:**       [spi\\_data\\_is\\_in\(\)](#), [spi\\_write\(\)](#), [SPI Overview](#)

## spi\_write( ) spi\_write2( )

**Syntax:**       spi\_write (*value*)  
                  spi\_write2 (*value*)

**Parameters:**   *value* is an 8 bit int

**Returns:**       Nothing

**Function:**       Sends a byte out the SPI interface. This will cause 8 clocks to be generated. This function will write the value out to the SPI. At the same time data is clocked out data is clocked in and stored in a receive buffer. spi\_read() may be used to read the buffer.

**Availability:**   This function is only available on devices with SPI hardware.

**Requires:** Nothing

**Examples:** `spi_write( data_out );`  
`data_in = spi_read();`

**Example Files:** [ex\\_spi.c](#)

**Also See:** [spi\\_read\(\)](#), [spi\\_data\\_is\\_in\(\)](#), [SPI Overview](#)

## spi\_xfer( )

**Syntax:** `spi_xfer(data)`  
`spi_xfer(stream, data)`  
`spi_xfer(stream, data, bits)`  
`result = spi_xfer(data)`  
`result = spi_xfer(stream, data)`  
`result = spi_xfer(stream, data, bits)`

**Parameters:** **data** is the variable or constant to transfer via SPI. The pin used to transfer **data** is defined in the DO=pin option in #use spi. **stream** is the SPI stream to use as defined in the STREAM=name option in #USE SPI. **bits** is how many bits of data will be transferred.

**Returns:** The data read in from the SPI. The pin used to transfer result is defined in the DI=pin option in #USE SPI.

**Function:** Transfers data to and reads data from an SPI device.

**Availability:** All devices with SPI support.

**Requires:** #USE SPI

**Examples:** `int i = 34;`  
`spi_xfer(i);`  
`// transfers the number 34 via SPI`  
`int trans = 34, res;`  
`res = spi_xfer(trans);`  
`// transfers the number 34 via SPI`  
`// also reads the number coming in from SPI`

**Example Files:** None

**Also See:** [#USE SPI](#)

## sprintf( )

**Syntax:**        `sprintf(string, cstring, values...);`  
                   `bytes=sprintf(string, cstring, values...)`

**Parameters:**    **string** is an array of characters.  
                   **cstring** is a constant string or an array of characters null terminated. **Values** are a list of variables separated by commas. Note that format specifiers do not work in ram band strings.

**Returns:**        Bytes is the number of bytes written to string.

**Function:**       This function operates like printf() except that the output is placed into the specified string. The output string will be terminated with a null. No checking is done to ensure the string is large enough for the data. See printf() for details on formatting.

**Availability:**   All devices.

**Requires:**       Nothing

**Examples:**       `char mystring[20];`  
                   `long mylong;`  
  
                   `mylong=1234;`  
                   `sprintf(mystring,"<%lu>",mylong);`  
                   `// mystring now has:`  
                   `//            < 1 2 3 4 > \0`

**Example Files:**    None

**Also See:**        [printf\(\)](#)

## sqrt( )

**Syntax:**        `result = sqrt ( value )`

**Parameters:**    **value** is a float

**Returns:**        A float

**Function:**       Computes the non-negative square root of the float value x. If the argument is negative, the behavior is undefined.

Note on error handling:

If "errno.h" is included then the domain and range errors are stored in the errno variable. The user can check the errno to see if an error has occurred and print the error using the perror function.

Domain error occurs in the following cases:  
sqrt: when the argument is negative

**Availability:** All devices.

**Requires:** #INCLUDE <math.h>

**Examples:** `distance = sqrt( pow((x1-x2),2)+pow((y1-y2),2) );`

**Example Files:** None

**Also See:** None

## rand()

---

**Syntax:** `rand(n)`

**Parameters:** *n* is the seed for a new sequence of pseudo-random numbers to be returned by subsequent calls to rand.

**Returns:** No value.

**Function:** The srand() function uses the argument as a seed for a new sequence of pseudo-random numbers to be returned by subsequent calls to rand. If srand() is then called with same seed value, the sequence of random numbers shall be repeated. If rand is called before any call to srand() have been made, the same sequence shall be generated as when srand() is first called with a seed value of 1.

**Availability:** All devices.

**Requires:** #INCLUDE <STDLIB.H>

**Examples:** `srand(10);  
I=rand();`

**Example Files:** None

**Also See:** [rand\(\)](#)



## STANDARD STRING FUNCTIONS( ) memchr( ) memcmp( ) strcat( ) strchr( ) strcmp( ) strcoll( ) strcspn( ) strerror( ) stricmp( ) strlen( ) strlwr( ) strncat( ) strncmp( ) strncpy( ) strpbrk( ) strrchr( ) strspn( ) strstr( ) strxfrm( )

<b>Syntax:</b>	<code>ptr=strcat (s1, s2)</code>	Concatenate s2 onto s1
	<code>ptr=strchr (s1, c)</code>	Find c in s1 and return &s1[i]
	<code>ptr=strrchr (s1, c)</code>	Same but search in reverse
	<code>cresult=strcmp (s1, s2)</code>	Compare s1 to s2
	<code>irestult=strncmp (s1, s2, n)</code>	Compare s1 to s2 (n bytes)
	<code>irestult=stricmp (s1, s2)</code>	Compare and ignore case
	<code>ptr=strncpy (s1, s2, n)</code>	Copy up to n characters s2->s1
	<code>irestult=strcspn (s1, s2)</code>	Count of initial chars in s1 not in s2
	<code>irestult=strspn (s1, s2)</code>	Count of initial chars in s1 also in s2
	<code>irestult=strlen (s1)</code>	Number of characters in s1
	<code>ptr=strlwr (s1)</code>	Convert string to lower case
	<code>ptr=strpbrk (s1, s2)</code>	Search s1 for first char also in s2
	<code>ptr=strstr (s1, s2)</code>	Search for s2 in s1
	<code>ptr=strncat(s1,s2)</code>	Concatenates up to n bytes of s2 onto s1
	<code>irestult=strcoll(s1,s2)</code>	Compares s1 to s2, both interpreted as appropriate to the current locale.
	<code>res=strxfrm(s1,s2,n)</code>	Transforms maximum of n characters of s2 and places them in s1, such that strcmp(s1,s2) will give the same result as strcoll(s1,s2)
	<code>irestult=memcmp(m1,m2,n)</code>	Compare m1 to m2 (n bytes)
	<code>ptr=memchr(m1,c,n)</code>	Find c in first n characters of m1 and return &m1[i]
	<code>ptr=strerror(ernum)</code>	Maps the error number in ernum to an error message string. The parameters 'ernum' is an unsigned 8 bit int. Returns a pointer to the string.

**Parameters:** **s1** and **s2** are pointers to an array of characters (or the name of an array). Note that s1 and s2 MAY NOT BE A CONSTANT (like "hi").

**n** is a count of the maximum number of character to operate on.

**c** is a 8 bit character

**m1** and **m2** are pointers to memory.

**Returns:** ptr is a copy of the s1 pointer  
 irestult is an 8 bit int  
 result is -1 (less than), 0 (equal) or 1 (greater than)  
 res is an integer.

**Function:** Functions are identified above.

**Availability:** All devices.

**Requires:** `#include <string.h>`

**Examples:**

```
char string1[10], string2[10];

strcpy(string1, "hi ");
strcpy(string2, "there");
strcat(string1, string2);

printf("Length is %u\r\n", strlen(string1));
// Will print 8
```

**Example Files:** [ex\\_str.c](#)

**Also See:** [strcpy\(\)](#), [strtok\(\)](#)

## strcpy( ) strcpy( )

**Syntax:**

```
strcpy (dest, src)
strcpy (dest, src)
```

**Parameters:** *dest* is a pointer to a RAM array of characters.  
*src* may be either a pointer to a RAM array of characters or it may be a constant string.

**Returns:** undefined

**Function:** Copies a constant or RAM string to a RAM string. Strings are terminated with a 0.

**Availability:** All devices.

**Requires:** Nothing

**Examples:**

```
char string[10], string2[10];
.
.
.
strcpy (string, "Hi There");

strcpy(string2, string);
```

**Example Files:** [ex\\_str.c](#)

**Also See:** [strxxx\(\)](#)

## strtod( )

**Syntax:** result=strtod(*nptr*,& *endptr*)

**Parameters:** *nptr* and *endptr* are strings

**Returns:** result is a float.  
returns the converted value in result, if any. If no conversion could be performed, zero is returned.

**Function:** The strtod function converts the initial portion of the string pointed to by nptr to a float representation. The part of the string after conversion is stored in the object pointed to endptr, provided that endptr is not a null pointer. If nptr is empty or does not have the expected form, no conversion is performed and the value of nptr is stored in the object pointed to by endptr, provided endptr is not a null pointer.

**Availability:** All devices.

**Requires:** #INCLUDE <stdlib.h>

**Examples:**

```
float result;
char str[12]="123.45hello";
char *ptr;
result=strtod(str,&ptr);
//result is 123.45 and ptr is "hello"
```

**Example Files:** None

**Also See:** [strtol\(\)](#), [strtoul\(\)](#)

## strtok( )

**Syntax:** ptr = strtok(*s1*, *s2*)

**Parameters:** *s1* and *s2* are pointers to an array of characters (or the name of an array). Note that s1 and s2 MAY NOT BE A CONSTANT (like "hi"). s1 may be 0 to indicate a continue operation.

**Returns:** ptr points to a character in s1 or is 0

**Function:** Finds next token in s1 delimited by a character from separator string s2 (which can be different from call to call), and returns pointer to it.

First call starts at beginning of s1 searching for the first character NOT contained

in s2 and returns null if there is none are found.

If none are found, it is the start of first token (return value). Function then searches from there for a character contained in s2.

If none are found, current token extends to the end of s1, and subsequent searches for a token will return null.

If one is found, it is overwritten by '\0', which terminates current token. Function saves pointer to following character from which next search will start.

Each subsequent call, with 0 as first argument, starts searching from the saved pointer.

**Availability:** All devices.

**Requires:** `#INCLUDE <string.h>`

**Examples:**

```
char string[30], term[3], *ptr;

strcpy(string, "one,two,three;");
strcpy(term, ",;");

ptr = strtok(string, term);
while(ptr!=0) {
    puts(ptr);
    ptr = strtok(0, term);
}
```

// Prints:  
one  
two  
three

**Example Files:** [ex\\_str.c](#)

**Also See:** [strxxxx\(\)](#), [strcpy\(\)](#)

## strtol( )

**Syntax:** result=strtol(*nptr*,& *endptr*, *base*)

**Parameters:** *nptr* and *endptr* are strings and *base* is an integer

**Returns:** result is a signed long int.  
returns the converted value in result , if any. If no conversion could be performed, zero is returned.

**Function:** The strtol function converts the initial portion of the string pointed to by nptr to a signed long int representation in some radix determined by the value of base. The part of the string after conversion is stored in the object pointed to endptr, provided that endptr is not a null pointer. If nptr is empty or does not have the expected form, no conversion is performed and the value of nptr is stored in the object pointed to by endptr, provided endptr is not a null pointer.

**Availability:** All devices.

**Requires:** #INCLUDE <stdlib.h>

**Examples:**

```
signed long result;
char str[9]="123hello";
char *ptr;
result=strtol(str,&ptr,10);
//result is 123 and ptr is "hello"
```

**Example Files:** None

**Also See:** [strtod\(\)](#), [strtoul\(\)](#)

## strtoul( )

**Syntax:** result=strtoul(*nptr*,*endptr*, *base*)

**Parameters:** *nptr* and *endptr* are strings pointers and *base* is an integer 2-36.

**Returns:** result is an unsigned long int.  
returns the converted value in result , if any. If no conversion could be performed, zero is returned.

**Function:** The strtoul function converts the initial portion of the string pointed to by nptr to a long int representation in some radix determined by the value of base. The part of the string after conversion is stored in the object pointed to endptr, provided that endptr is not a null pointer. If nptr is empty or does not have the expected form, no conversion is performed and the value of nptr is stored in the object pointed to by endptr, provided endptr is not a null pointer.

**Availability:** All devices.

**Requires:** STDLIB.H must be included

**Examples:**

```
long result;
char str[9]="123hello";
char *ptr;
result=strtoul(str,&ptr,10);
//result is 123 and ptr is "hello"
```

**Example Files:** None

**Also See:** [strtol\(\)](#), [strtod\(\)](#)

## swap( )

**Syntax:** swap (*Ivalue*)

**Parameters:** *Ivalue* is a byte variable

**Returns:** undefined - WARNING: this function does not return the result

**Function:** Swaps the upper nibble with the lower nibble of the specified byte. This is the same as:  
 byte = (byte << 4) | (byte >> 4);

**Availability:** All devices.

**Requires:** Nothing

**Examples:**

```
x=0x45;
swap(x);
//x now is 0x54
```

**Example Files:** None

**Also See:** [rotate\\_right\(\)](#), [rotate\\_left\(\)](#)

## tolower( ) toupper( )

**Syntax:**        result = tolower (*cvalue*)  
                   result = toupper (*cvalue*)

**Parameters:**    *cvalue* is a character

**Returns:**        An 8 bit character

**Function:**        These functions change the case of letters in the alphabet.

                  TOLOWER(X) will return 'a'..'z' for X in 'A'..'Z' and all other characters are unchanged. TOUPPER(X) will return 'A'..'Z' for X in 'a'..'z' and all other characters are unchanged.

**Availability:**    All devices.

**Requires:**        Nothing

**Examples:**

```
switch( toupper(getc()) ) {
    case 'R' : read_cmd(); break;
    case 'W' : write_cmd(); break;
    case 'Q' : done=TRUE; break;
}
```

**Example**            [ex\\_str.c](#)

**Files:**

**Also See:**        None

## touchpad\_getc( )

**Syntax:**        input = TOUCHPAD\_GETC( );

**Parameters:**    None

**Returns:**        char (returns corresponding ASCII number is "input" declared as int)

**Function:**        Actively waits for firmware to signal that a pre-declared Capacitive Sensing Module (CS pin is active, then stores the pre-declared character value of that pin in "input".

Note: Until a CSM pin is read by firmware as active, this instruction will cause the microcontroller to stall.

**Availability:**    All PIC's with a CSM Module

**Requires:**        #USE TOUCHPAD (options)

**Examples:**     // When the pad connected to PIN\_B0 is activated, store the letter 'A'.

```
#USE TOUCHPAD (PIN_B0='A')
void main(void){
    char c;
    enable_interrupts(GLOBAL);

    c = TOUCHPAD_GETC();           //will wait until one of declared pi
is detected                       //if PIN_B0 is pressed, c will get
value 'A'
}
```

**Example**       None

**Files:**

**Also See:**     [#USE TOUCHPAD](#), [touchpad\\_state\(\)](#)

## touchpad\_hit( )

**Syntax:**       value = TOUCHPAD\_HIT( ). if( TOUCHPAD\_HIT( ) )

**Parameters:**   None

**Returns:**       TRUE or FALSE

**Function:**      Returns TRUE if a Capacitive Sensing Module (CSM) key has been pressed. If TRUE, then a call to touchpad\_getc() will not cause the program to wait for a key press.

**Availability:**   All PIC's with a CSM Module

**Requires:**       [#USE TOUCHPAD](#) (options)

**Examples:**     // When the pad connected to PIN\_B0 is activated, store the letter 'A'

```
#USE TOUCHPAD (PIN_B0='A')
void main(void){
    char c;
    enable_interrupts(GLOBAL);

    while (TRUE) {
        if ( TOUCHPAD_HIT() )           //wait until key on PIN_B0 is
pressed                               pressed
        c = TOUCHPAD_GETC();           //get key that was pressed
    }                                   //c will get value 'A'
}
```

**Example**       None

**Files:**

**Also See:**     [#USE TOUCHPAD\(\)](#), [touchpad\\_state\(\)](#), [touchpad\\_getc\(\)](#)



## touchpad\_state( )

**Syntax:** TOUCHPAD\_STATE (*state*);

**Parameters:** *state* is a literal 0, 1, or 2.

**Returns:** None

**Function:** Sets the current state of the touchpad connected to the Capacitive Sensing Module (CSM). The state can be one of the following three values:

- 0 : Normal state
- 1 : Calibrates, then enters normal state
- 2 : Test mode, data from each key is collected in the int16 array TOUCHDATA

Note: If the state is set to 1 while a key is being pressed, the touchpad will not calibrate properly.

**Availability:** All PIC's with a CSM Module

**Requires:** #USE TOUCHPAD (options)

**Examples:**

```
#USE TOUCHPAD (THRESHOLD=5, PIN_D5='5', PIN_B0='C')
void main(void){
    char c;
    TOUCHPAD_STATE(1);           //calibrates, then enters normal
state
    enable_interrupts(GLOBAL);
    while(1){
        c = TOUCHPAD_GETC();    //will wait until one of declared
pins is detected
    }                           //if PIN_B0 is pressed, c will get
value 'C'
    }                           //if PIN_D5 is pressed, c will get
value '5'
```

**Example Files:** None

**Also See:** [#USE TOUCHPAD](#), [touchpad\\_getc\(\)](#), [touchpad\\_hit\(\)](#)

## va\_arg( )

**Syntax:** va\_arg(argptr, type)

**Parameters:** argptr is a special argument pointer of type va\_list

type – This is data type like int or char.

**Returns:** The first call to va\_arg after va\_start return the value of the parameters after that specified by the last parameter. Successive invocations return the values of the remaining arguments in succession.

**Function:** The function will return the next argument every time it is called.

**Availability:** All devices.

**Requires:** #INCLUDE <stdarg.h>

**Examples:**

```
int foo(int num, ...)
{
    int sum = 0;
    int i;
    va_list argptr; // create special argument pointer
    va_start(argptr,num); // initialize argptr
    for(i=0; i<num; i++)
        sum = sum + va_arg(argptr, int);
    va_end(argptr); // end variable processing
    return sum;
}
```

**Example Files:** None

**Also See:** [nargs\(\)](#), [va\\_end\(\)](#), [va\\_start\(\)](#)

## va\_end( )

**Syntax:** va\_end(argptr)

**Parameters:** argptr is a special argument pointer of type va\_list.

**Returns:** None

**Function:** A call to the macro will end variable processing. This will facilitate a normal return from the function whose variable argument list was referred to by the expansion of va\_start().

**Availability:** All devices.

**Requires:** #INCLUDE <stdarg.h>

**Examples:**

```
int foo(int num, ...)
{
    int sum = 0;
    int i;
    va_list argptr; // create special argument pointer
    va_start(argptr,num); // initialize argptr
    for(i=0; i<num; i++)
        sum = sum + va_arg(argptr, int);
    va_end(argptr); // end variable processing
    return sum;
}
```

**Example Files:** None

**Also See:** [nargs\(\)](#), [va\\_start\(\)](#), [va\\_arg\(\)](#)

## va\_start( )

**Syntax:** va\_start(argptr, variable)

**Parameters:** argptr is a special argument pointer of type va\_list  
variable – The second parameter to va\_start() is the name of the last parameter before the variable-argument list.

**Returns:** None

**Function:** The function will initialize the argptr using a call to the macro va\_start().

**Availability:** All devices.

**Requires:** #INCLUDE <stdarg.h>

**Examples:**

```
int foo(int num, ...)
{
    int sum = 0;
    int i;
    va_list argptr; // create special argument pointer
    va_start(argptr,num); // initialize argptr
    for(i=0; i<num; i++)
        sum = sum + va_arg(argptr, int);
    va_end(argptr); // end variable processing
    return sum;
}
```

**Example** None

**Files:**

**Also See:** [nargs\(\)](#), [va\\_start\(\)](#), [va\\_arg\(\)](#)

## write\_bank( )

**Syntax:** write\_bank (*bank*, *offset*, *value*)

**Parameters:** *bank* is the physical RAM bank 1-3 (depending on the device), *offset* is the offset into user RAM for that bank (starts at 0), *value* is the 8 bit data to write

**Returns:** undefined

**Function:** Write a data byte to the user RAM area of the specified memory bank. This function may be used on some devices where full RAM access by auto variables is not efficient. For example on the PIC16C57 chip setting the pointer size to 5 bits will generate the most efficient ROM code however auto variables can not be above 1Fh. Instead of going to 8 bit pointers you can save ROM by using this function to write to the hard to reach banks. In this case the bank may be 1-3 and the offset may be 0-15.

**Availability:** All devices but only useful on PCB parts with memory over 1Fh and PCM parts with memory over FFh.

**Requires:** Nothing

**Examples:**

```
i=0;          // Uses bank 1 as a RS232 buffer
do {
    c=getc();
    write_bank(1,i++,c);
} while (c!=0x13);
```

**Example Files:** [ex\\_psp.c](#)

**Also See:** See the "Common Questions and Answers" section for more information.

## write\_configuration\_memory( )

**Syntax:** write\_configuration\_memory (*dataptr*, *count*)

**Parameters:** *dataptr*: pointer to one or more bytes  
*count*: a 8 bit integer

**Returns:** undefined

**Function:** Erases all fuses and writes count bytes from the dataptr to the configuration memory.

**Availability:** All PIC18 flash devices

**Requires:** Nothing

**Examples:**

```
int data[6];
write_configuration_memory(data, 6)
```

**Example Files:** None

**Also See:** [write\\_program\\_memory\(\)](#), [Configuration Memory Overview](#)

## write\_eeprom( )

**Syntax:** write\_eeprom (*address*, *value*)

**Parameters:** *address* is a (8 bit or 16 bit depending on the part) int, the range is device dependent  
*value* is an 8 bit int

**Returns:** undefined

**Function:** Write a byte to the specified data EEPROM address. This function may take several milliseconds to execute. This works only on devices with EEPROM built into the core of the device.

For devices with external EEPROM or with a separate EEPROM in the same package (like the 12CE671) see EX\_EXTEE.c with CE51X.c, CE61X.c or CE67X.c.

In order to allow interrupts to occur while using the write operation, use the #DEVICE option WRITE\_EEPROM = NOINT. This will allow interrupts to occur while the write\_eeprom() operations is polling the done bit to check if the write operations has completed. Can be used as long as no EEPROM operations are performed during an ISR.

**Availability:** This function is only available on devices with supporting hardware on chip.

**Requires:** Nothing

**Examples:**

```
#define LAST_VOLUME 10    // Location in EEPROM

volume++;
write_eeprom(LAST_VOLUME, volume);
```

**Example Files:** [ex\\_intee.c](#), [ex\\_extee.c](#), [ce51x.c](#), [ce62x.c](#), [ce67x.c](#)

**Also See:** [read\\_eeprom\(\)](#), [write\\_program\\_eeprom\(\)](#), [read\\_program\\_eeprom\(\)](#), [data Eeprom Overview](#)

## write\_extended\_ram( )

**Syntax:** write\_extended\_ram (page,address,data,count);

**Parameters:**

- page** – the page in extended RAM to write to
- address** – the address on the selected page to start writing to
- data** – pointer to the data to be written
- count** – the number of bytes to write (0-32768)

**Returns:** undefined

**Function:** To write data to the extended RAM of the PIC.

**Availability:** On devices with more than 30K of RAM.

**Requires:** Nothing

**Examples:**

```
unsigned int8 data[8] =
{0x01,0x02,0x03,0x04,0x05,0x06,0x07,0x08};

write_extended_ram(1,0x0000,data,8);
```

**Example Files:** None

**Also See:** [read\\_extended\\_ram\(\)](#), [Extended RAM Overview](#)

## write\_external\_memory( )

**Syntax:** write\_external\_memory( *address*, *dataptr*, *count* )

**Parameters:** address is 16 bits on PCM parts and 32 bits on PCH parts  
dataptr is a pointer to one or more bytes  
count is a 8 bit integer

**Returns:** undefined

**Function:** Writes count bytes to program memory from dataptr to address. Unlike write\_program\_eeprom() and read\_program\_eeprom() this function does not use any special EEPROM/FLASH write algorithm. The data is simply copied from register address space to program memory address space. This is useful for external RAM or to implement an algorithm for external flash.

**Availability:** Only PCH devices.

**Requires:** Nothing

**Examples:**

```
for(i=0x1000;i<=0x1fff;i++) {
    value=read_adc();
    write_external_memory(i, value, 2);
    delay_ms(1000);
}
```

**Example Files:** [ex\\_load.c](#), [loader.c](#)

**Also See:** [write\\_program\\_eeprom\(\)](#), [erase\\_program\\_eeprom\(\)](#), [Program Eeprom Overview](#)



## write\_program\_eeprom( )

**Syntax:** write\_program\_eeprom (**address**, **data**)

**Parameters:** **address** is 16 bits on PCM parts and 32 bits on PCH parts, **data** is 16 bits. The least significant bit should always be 0 in PCH.

**Returns:** undefined

**Function:** Writes to the specified program EEPROM area.  
See our write\_program\_memory() for more information on this function.

**Availability:** Only devices that allow writes to program memory.

**Requires:** Nothing

**Examples:** write\_program\_eeprom(0,0x2800); //disables program

**Example Files:** [ex\\_load.c](#), [loader.c](#)

**Also See:** [read\\_program\\_eeprom\(\)](#), [read\\_eeprom\(\)](#), [write\\_eeprom\(\)](#), [write\\_program\\_memory\(\)](#), [erase\\_program\\_eeprom\(\)](#), [Program Eeprom Overview](#)

## write\_program\_memory( )

**Syntax:** write\_program\_memory( **address**, **dataptr**, **count** );

**Parameters:** **address** is 16 bits on PCM parts and 32 bits on PCH parts .  
**dataptr** is a pointer to one or more bytes  
**count** is a 8 bit integer on PIC16 and 16-bit for PIC18

**Returns:** undefined

**Function:** Writes count bytes to program memory from dataptr to address. This function is most effective when count is a multiple of FLASH\_WRITE\_SIZE. Whenever this function is about to write to a location that is a multiple of FLASH\_ERASE\_SIZE then an erase is performed on the whole block.

**Availability:** Only devices that allow writes to program memory.

**Requires:** Nothing

**Examples:**

```
for(i=0x1000;i<=0x1fff;i++) {
    value=read_adc();
    write_program_memory(i, value, 2);
    delay_ms(1000);
}
```

**Example Files:** [loader.c](#)

**Also See:** [write\\_program\\_eeprom](#), [erase\\_program\\_eeprom](#), [Program Eeprom Overview](#)

**Additional Notes:**

Clarification about the functions to write to program memory:

In order to get the desired results while using `write_program_memory()`, the block of memory being written to needs to first be read in order to save any other variables currently stored there, then erased to clear all values in the block before the new values can be written. This is because the `write_program_memory()` function does not save any values in memory and will only erase the block if the first location is written to. If this process is not followed, when new values are written to the block, they will appear as garbage values.

For chips where  
`getenv("FLASH_ERASE_SIZE") > getenv("FLASH_WRITE_SIZE")`

`write_program_eeprom()` - Writes 2 bytes, does not erase (use `erase_program_eeprom()`)

`write_program_memory()` - Writes any number of bytes, will erase a block whenever the first (lowest) byte in a block is written to. If the first address is not the start of a block that block is not erased.

`erase_program_eeprom()` - Will erase a block. The lowest address bits are not used.

For chips where  
`getenv("FLASH_ERASE_SIZE") = getenv("FLASH_WRITE_SIZE")`

`write_program_eeprom()` - Writes 2 bytes, no erase is needed.

`write_program_memory()` - Writes any number of bytes, bytes outside the range of the write block are not changed. No erase is needed.

`erase_program_eeprom()` - Not available

## STANDARD C INCLUDE FILES



C Compiler

### errno.h

errno.h	
<b>EDOM</b>	Domain error value
<b>ERANGE</b>	Range error value
<b>errno</b>	error value

### float.h

float.h	
<b>FLT_RADIX:</b>	Radix of the exponent representation
<b>FLT_MANT_DIG:</b>	Number of base digits in the floating point significant
<b>FLT_DIG:</b>	Number of decimal digits, q, such that any floating point number with q decimal digits can be rounded into a floating point number with p radix b digits and back again without change to the q decimal digits.
<b>FLT_MIN_EXP:</b>	Minimum negative integer such that FLT_RADIX raised to that power minus 1 is a normalized floating-point number.
<b>FLT_MIN_10_EXP:</b>	Minimum negative integer such that 10 raised to that power is in the range of normalized floating-point numbers.
<b>FLT_MAX_EXP:</b>	Maximum negative integer such that FLT_RADIX raised to that power minus 1 is a representable finite floating-point number.
<b>FLT_MAX_10_EXP:</b>	Maximum negative integer such that 10 raised to that power is in the range representable finite floating-point numbers.
<b>FLT_MAX:</b>	Maximum representable finite floating point number.
<b>FLT_EPSILON:</b>	The difference between 1 and the least value greater than 1 that is representable in the given floating point type.
<b>FLT_MIN:</b>	Minimum normalized positive floating point number.
<b>DBL_MANT_DIG:</b>	Number of base digits in the floating point significant
<b>DBL_DIG:</b>	Number of decimal digits, q, such that any floating point number with q decimal digits can be rounded into a floating point number with p radix b digits and back again without change to the q decimal digits.
<b>DBL_MIN_EXP:</b>	Minimum negative integer such that FLT_RADIX raised to that power minus 1 is a normalized floating point number.
<b>DBL_MIN_10_EXP:</b>	Minimum negative integer such that 10 raised to that power is in the range of normalized floating point numbers.
<b>DBL_MAX_EXP:</b>	Maximum negative integer such that FLT_RADIX raised to that power minus 1 is a representable finite floating point number.
<b>DBL_MAX_10_EXP:</b>	Maximum negative integer such that 10 raised to that power is in the range of representable finite floating point numbers.

<b>DBL_MAX:</b>	Maximum representable finite floating point number.
<b>DBL_EPSILON:</b>	The difference between 1 and the least value greater than 1 that is representable in the given floating point type.
<b>DBL_MIN:</b>	Minimum normalized positive floating point number.
<b>LDBL_MANT_DIG:</b>	Number of base digits in the floating point significant
<b>LDBL_DIG:</b>	Number of decimal digits, q, such that any floating point number with q decimal digits can be rounded into a floating point number with p radix b digits and back again without change to the q decimal digits.
<b>LDBL_MIN_EXP:</b>	Minimum negative integer such that FLT_RADIX raised to that power minus 1 is a normalized floating-point number.
<b>LDBL_MIN_10_EXP:</b>	Minimum negative integer such that 10 raised to that power is in the range of normalized floating-point numbers.
<b>LDBL_MAX_EXP:</b>	Maximum negative integer such that FLT_RADIX raised to that power minus 1 is a representable finite floating-point number.
<b>LDBL_MAX_10_EXP:</b>	Maximum negative integer such that 10 raised to that power is in the range of representable finite floating-point numbers.
<b>LDBL_MAX:</b>	Maximum representable finite floating point number.
<b>LDBL_EPSILON:</b>	The difference between 1 and the least value greater than 1 that is representable in the given floating point type.
<b>LDBL_MIN:</b>	Minimum normalized positive floating point number.

## limits.h

limits.h	
<b>CHAR_BIT:</b>	Number of bits for the smallest object that is not a bit_field.
<b>SCHAR_MIN:</b>	Minimum value for an object of type signed char
<b>SCHAR_MAX:</b>	Maximum value for an object of type signed char
<b>UCHAR_MAX:</b>	Maximum value for an object of type unsigned char
<b>CHAR_MIN:</b>	Minimum value for an object of type char(unsigned)
<b>CHAR_MAX:</b>	Maximum value for an object of type char(unsigned)
<b>MB_LEN_MAX:</b>	Maximum number of bytes in a multibyte character.
<b>SHRT_MIN:</b>	Minimum value for an object of type short int
<b>SHRT_MAX:</b>	Maximum value for an object of type short int
<b>USHRT_MAX:</b>	Maximum value for an object of type unsigned short int
<b>INT_MIN:</b>	Minimum value for an object of type signed int
<b>INT_MAX:</b>	Maximum value for an object of type signed int
<b>UINT_MAX:</b>	Maximum value for an object of type unsigned int
<b>LONG_MIN:</b>	Minimum value for an object of type signed long int
<b>LONG_MAX:</b>	Maximum value for an object of type signed long int
<b>ULONG_MAX:</b>	Maximum value for an object of type unsigned long int

locale.h

locale.h	
locale.h	(Localization not supported)
lconv	localization structure
SETLOCALE()	returns null
LOCALCONV()	returns clocale

setjmp.h

setjmp.h	
jmp_buf:	An array used by the following functions
setjmp:	Marks a return point for the next longjmp
longjmp:	Jumps to the last marked point

stddef.h

stddef.h	
ptrdiff_t:	The basic type of a pointer
size_t:	The type of the sizeof operator (int)
wchar_t	The type of the largest character set supported (char) (8 bits)
NULL	A null pointer (0)

stdio.h

stdio.h	
stderr	The standard error s stream (USE RS232 specified as stream or the first USE RS232)
stdout	The standard output stream (USE RS232 specified as stream last USE RS232)
stdin	The standard input s stream (USE RS232 specified as stream last USE RS232)

**stdlib.h**

<b>stdlib.h</b>	
<b>div_t</b>	structure type that contains two signed integers(quot and rem).
<b>ldiv_t</b>	structure type that contains two signed longs(quot and rem)
<b>EXIT_FAILURE</b>	returns 1
<b>EXIT_SUCCESS</b>	returns 0
<b>RAND_MAX-</b>	
<b>MBCUR_MAX-</b>	1
<b>SYSTEM()</b>	Returns 0( not supported)
<b>Multibyte</b>	Multibyte characters not supported
<b>character and</b>	
<b>string functions:</b>	
<b>MBLEN()</b>	Returns the length of the string.
<b>MBTOWC()</b>	Returns 1.
<b>WCTOMB()</b>	Returns 1.
<b>MBSTOWCS()</b>	Returns length of string.
<b>WBSTOMBS()</b>	Returns length of string.

Stdlib.h functions included just for compliance with ANSI C.



### Compiler Error Messages

---

#### **# ENDIF with no corresponding #IF**

Compiler found a #ENDIF directive without a corresponding #IF.

#### **#ERROR**

#### **A #DEVICE required before this line**

The compiler requires a #device before it encounters any statement or compiler directive that may cause it to generate code. In general #defines may appear before a #device but not much more.

#### **ADDRESSMOD function definition is incorrect**

#### **ADDRESSMOD range is invalid**

#### **A numeric expression must appear here**

Some C expression (like 123, A or B+C) must appear at this spot in the code. Some expression that will evaluate to a value.

#### **Arrays of bits are not permitted**

Arrays may not be of SHORT INT. Arrays of Records are permitted but the record size is always rounded up to the next byte boundary.

#### **Assignment invalid: value is READ ONLY**

#### **Attempt to create a pointer to a constant**

Constant tables are implemented as functions. Pointers cannot be created to functions. For example CHAR CONST MSG[9]="HI THERE"; is permitted, however you cannot use &MSG. You can only reference MSG with subscripts such as MSG[i] and in some function calls such as Printf and STRCPY.

#### **Attributes used may only be applied to a function (INLINE or SEPARATE)**

An attempt was made to apply #INLINE or #SEPARATE to something other than a function.

#### **Bad ASM syntax**

**Bad expression syntax**

This is a generic error message. It covers all incorrect syntax.

**Baud rate out of range**

The compiler could not create code for the specified baud rate. If the internal UART is being used the combination of the clock and the UART capabilities could not get a baud rate within 3% of the requested value. If the built in UART is not being used then the clock will not permit the indicated baud rate. For fast baud rates, a faster clock will be required.

**BIT variable not permitted here**

Addresses cannot be created to bits. For example &X is not permitted if X is a SHORT INT.

**Branch out of range**

**Cannot change device type this far into the code**

The #DEVICE is not permitted after code is generated that is device specific. Move the #DEVICE to an area before code is generated.

**Character constant constructed incorrectly**

Generally this is due to too many characters within the single quotes. For example 'ab' is an error as is '\nr'. The backslash is permitted provided the result is a single character such as '\010' or '\n'.

**Constant out of the valid range**

This will usually occur in inline assembly where a constant must be within a particular range and it is not. For example BTFSC 3,9 would cause this error since the second operand must be from 0-8.

**Data item too big**

**Define expansion is too large**

A fully expanded DEFINE must be less than 255 characters. Check to be sure the DEFINE is not recursively defined.

**Define syntax error**

This is usually caused by a missing or misplaced (or) within a define.

**Demo period has expired**

Please contact CCS to purchase a licensed copy.

[www.ccsinfo.com/pricing](http://www.ccsinfo.com/pricing)

**Different levels of indirection**

This is caused by a INLINE function with a reference parameter being called with a parameter that is not a variable. Usually calling with a constant causes this.



**Divide by zero**

An attempt was made to divide by zero at compile time using constants.

**Duplicate case value**

Two cases in a switch statement have the same value.

**Duplicate DEFAULT statements**

The DEFAULT statement within a SWITCH may only appear once in each SWITCH. This error indicates a second DEFAULT was encountered.

**Duplicate function**

A function has already been defined with this name. Remember that the compiler is not case sensitive unless a #CASE is used.

**Duplicate Interrupt Procedure**

Only one function may be attached to each interrupt level. For example the #INT\_RB may only appear once in each program.

**Element is not a member**

A field of a record identified by the compiler is not actually in the record. Check the identifier spelling.

**ELSE with no corresponding IF**

Compiler found an ELSE statement without a corresponding IF. Make sure the ELSE statement always match with the previous IF statement.

**End of file while within define definition**

The end of the source file was encountered while still expanding a define. Check for a missing ).

**End of source file reached without closing comment \*/ symbol**

The end of the source file has been reached and a comment (started with /\*) is still in effect. The \*/ is missing.  
type are INT and CHAR.

Expect ;

Expect }

Expect CASE

Expect comma

Expect WHILE

Expecting \*

Expecting :

Expecting <

Expecting =

Expecting >

Expecting a (  
Expecting a , or )  
Expecting a , or }  
Expecting a .  
Expecting a ; or ,  
Expecting a ; or {  
Expecting a close paren  
Expecting a declaration  
Expecting a structure/union  
Expecting a variable  
Expecting an =  
Expecting a ]  
Expecting a {  
Expecting an array  
Expecting an identifier  
Expecting function name

**Expecting an opcode mnemonic**

This must be a Microchip mnemonic such as MOVLW or BTFSC.

**Expecting LVALUE such as a variable name or \* expression**

This error will occur when a constant is used where a variable should be. For example 4=5; will give this error.

**Expecting a basic type**

Examples of a basic type are INT and CHAR.

**Expression must be a constant or simple variable**

The indicated expression must evaluate to a constant at compile time. For example 5\*3+1 is permitted but 5\*x+1 where X is a INT is not permitted. If X were a DEFINE that had a constant value then it is permitted.

**Expression must evaluate to a constant**

The indicated expression must evaluate to a constant at compile time. For example 5\*3+1 is permitted but 5\*x+1 where X is a INT is not permitted. If X were a DEFINE that had a constant value then it is permitted.

**Expression too complex**

This expression has generated too much code for the compiler to handle for a single expression. This is very rare but if it happens, break the expression up into smaller parts.

Too many assembly lines are being generated for a single C statement. Contact CCS to increase the internal limits.

**EXTERNAL symbol not found**

**EXTERNAL symbol type mis-match****Extra characters on preprocessor command line**

Characters are appearing after a preprocessor directive that do not apply to that directive. Preprocessor commands own the entire line unlike the normal C syntax. For example the following is an error:

```
#PRAGMA DEVICE <PIC16C74> main() { int x; x=1;}
```

**File cannot be opened**

Check the filename and the current path. The file could not be opened.

**File cannot be opened for write**

The operating system would not allow the compiler to create one of the output files. Make sure the file is not marked READ ONLY and that the compiler process has write privileges to the directory and file.

**Filename must start with " or <**

The correct syntax of a #include is one of the following two formats:

```
#include "filename.ext"
#include <filename.ext>
```

This error indicates neither a " or < was found after #include.

**Filename must terminate with " or; msg:' '**

The filename specified in a #include must terminate with a " if it starts with a ". It must terminate with a > if it starts with a <.

**Floating-point numbers not supported for this operation**

A floating-point number is not permitted in the operation near the error. For example, ++F where F is a float is not allowed.

**Function definition different from previous definition**

This is a mis-match between a function prototype and a function definition. Be sure that if a #INLINE or #SEPARATE are used that they appear for both the prototype and definition. These directives are treated much like a type specifier.

**Function used but not defined**

The indicated function had a prototype but was never defined in the program.

**Identifier is already used in this scope**

An attempt was made to define a new identifier that has already been defined.

**Illegal C character in input file**

A bad character is in the source file. Try deleting the line and re-typing it.

**Import error**

#### **Improper use of a function identifier**

Function identifiers may only be used to call a function. An attempt was made to otherwise reference a function. A function identifier should have a ( after it.

#### **Incorrectly constructed label**

This may be an improperly terminated expression followed by a label. For example:

```
x=5+  
MPLAB:
```

#### **Initialization of unions is not permitted**

Structures can be initialized with an initial value but UNIONS cannot be.

#### **Internal compiler limit reached**

The program is using too much of something. An internal compiler limit was reached. Contact CCS and the limit may be able to be expanded.

#### **Internal Error - Contact CCS**

This error indicates the compiler detected an internal inconsistency. This is not an error with the source code; although, something in the source code has triggered the internal error. This problem can usually be quickly corrected by sending the source files to CCS so the problem can be re-created and corrected.

In the meantime if the error was on a particular line, look for another way to perform the same operation. The error was probably caused by the syntax of the identified statement. If the error was the last line of the code, the problem was in linking. Look at the call tree for something out of the ordinary.

#### **Interrupt handler uses too much stack**

Too many stack locations are being used by an interrupt handler.

#### **Invalid conversion from LONG INT to INT**

In this case, a LONG INT cannot be converted to an INT. You can type cast the LONG INT to perform a truncation. For example:

```
I = INT(LI);
```

#### **Invalid interrupt directive**

#### **Invalid parameters to built in function**

Built-in shift and rotate functions (such as SHIFT\_LEFT) require an expression that evaluates to a constant to specify the number of bytes.

#### **Invalid Pre-Processor directive**

The compiler does not know the preprocessor directive. This is the identifier in one of the following two places:

```
#####  
#PRAGMA #####
```

**Invalid ORG range**

The end address must be greater than or equal to the start address. The range may not overlap another range. The range may not include locations 0-3. If only one address is specified it must match the start address of a previous #org.

**Invalid overload function**

**Invalid type conversion**

**Label not permitted here**

**Library in USE not found**

The identifier after the USE is not one of the pre-defined libraries for the compiler. Check the spelling.

**Linker Error: "%s" already defined in "%s"**

**Linker Error: ("%s'**

**Linker Error: Cannot allocate memory for the section "%s" in the module "%s", because it overlaps with other sections.**

**Linker Error: Cannot find unique match for symbol "%s"**

**Linker Error: Cannot open file "%s"**

**Linker Error: COFF file "%s" is corrupt; recompile module.**

**Linker Error: Not enough memory in the target to reallocate the section "%s" in the module "%s".**

**Linker Error: Section "%s" is found in the modules "%s" and "%s" with different section types.**

**Linker Error: Unknown error, contact CCS support.**

**Linker Error: Unresolved external symbol "%s" inside the module "%s".**

**Linker option no compatible with prior options.**

**Linker Warning: Section "%s" in module "%s" is declared as shared but there is no shared memory in the target chip. The shared flag is ignored.**

**Linker option not compatible with prior options**

Conflicting linker options are specified. For example using both the EXCEPT= and ONLY= options in the same directive is not legal.

**LVALUE required**

This error will occur when a constant is used where a variable should be. For example 4=5; will give this error.

**Macro identifier requires parameters**

A #DEFINE identifier is being used but no parameters were specified, as required. For example:

```
#define min(x,y) ((x<y)?x:y)
```

When called MIN must have a (--,--) after it such as:

```
r=min(value, 6);
```

**Macro is defined recursively**

A C macro has been defined in such a way as to cause a recursive call to itself.

**Missing #ENDIF**

A #IF was found without a corresponding #ENDIF.

**Missing or invalid .CRG file**

The user registration file(s) are not part of the download software. In order for the software to run the files must be in the same directory as the .EXE files. These files are on the original diskette, CD ROM or e-mail in a non-compressed format. You need only copy them to the .EXE directory.

There is one .REG file for each compiler (PCB.REG, PCM.REG and PCH.REG).

**More info:**

**Must have a #USE DELAY before this #USE**

**Must have a #USE DELAY before a #USE RS232**

The RS232 library uses the DELAY library. You must have a #USE DELAY before you can do a #USE RS232.

**No errors**

The program has successfully compiled and all requested output files have been created.

**No MAIN() function found**

All programs are required to have one function with the name main().

**No overload function matches**

**No valid assignment made to function pointer**

**Not enough RAM for all variables**

The program requires more RAM than is available. The symbol map shows variables allocated. The call tree shows the RAM used by each function. Additional RAM usage can be obtained by breaking larger functions into smaller ones and splitting the RAM between them.

For example, a function A may perform a series of operations and have 20 local variables declared. Upon analysis, it may be determined that there are two main parts to the calculations and many variables are not shared between the parts. A function B may be defined with 7 local variables and a function C may be defined with 7 local variables. Function A now calls B and C and combines the results and now may only need 6 variables. The savings are accomplished because B and C are not executing at the same time and the same real memory locations will be used for their 6 variables (just not at the same time). The compiler will allocate only 13 locations for the group of functions A, B, C where 20 were required before to perform the same operation.

**Number of bits is out of range**

For a count of bits, such as in a structure definition, this must be 1-8. For a bit number specification, such as in the #BIT, the number must be 0-7.

**Only integers are supported for this operation****Option invalid****Out of ROM, A segment or the program is too large**

A function and all of the INLINE functions it calls must fit into one segment (a hardware code page). For example, on the PIC16 chip a code page is 512 instructions. If a program has only one function and that function is 600 instructions long, you will get this error even though the chip has plenty of ROM left. The function needs to be split into at least two smaller functions. Even after this is done, this error may occur since the new function may be only called once and the linker might automatically INLINE it. This is easily determined by reviewing the call tree. If this error is caused by too many functions being automatically INLINED by the linker, simply add a #SEPARATE before a function to force the function to be SEPARATE. Separate functions can be allocated on any page that has room. The best way to understand the cause of this error is to review the call tree.

**Parameters must be located in RAM****Parameters not permitted**

An identifier that is not a function or preprocessor macro can not have a ' ( ' after it.

**Pointers to bits are not permitted**

Addresses cannot be created to bits. For example, &X is not permitted if X is a SHORT INT.

**Previous identifier must be a pointer**

A -> may only be used after a pointer to a structure. It cannot be used on a structure itself or other kind of variable.

**Printf format type is invalid**

An unknown character is after the % in a printf. Check the printf reference for valid formats.

**Printf format (%) invalid**

A bad format combination was used. For example, %lc.

**Printf variable count (%) does not match actual count**

The number of % format indicators in the printf does not match the actual number of variables that follow. Remember in order to print a single %, you must use %%.

**Recursion not permitted**

The linker will not allow recursive function calls. A function may not call itself and it may not call any other function that will eventually re-call it.

**Recursively defined structures not permitted**

A structure may not contain an instance of itself.

**Reference arrays are not permitted**

A reference parameter may not refer to an array.

**Return not allowed in void function**

A return statement may not have a value if the function is void.

**RTOS call only allowed inside task functions**

**Selected part does not have ICD debug capability**

**STDOUT not defined (may be missing #RS 232)**

An attempt was made to use a I/O function such as printf when no default I/O stream has been established. Add a #USE RS232 to define a I/O stream.

**Stream must be a constant in the valid range**

I/O functions like fputc, fgetc require a stream identifier that was defined in a #USE RS232. This identifier must appear exactly as it does when it was defined. Be sure it has not been redefined with a #define.

**String too long**

**Structure field name required**

A structure is being used in a place where a field of the structure must appear. Change to the form s.f where s is the structure name and f is a field name.

**Structures and UNIONS cannot be parameters (use \* or &)**

A structure may not be passed by value. Pass a pointer to the structure using &.



**Subscript out of range**

A subscript to a RAM array must be at least 1 and not more than 128 elements. Note that large arrays might not fit in a bank. ROM arrays may not occupy more than 256 locations.

**This linker function is not available in this compiler version.**

Some linker functions are only available if the PCW or PCWH product is installed.

**This type cannot be qualified with this qualifier**

Check the qualifiers. Be sure to look on previous lines. An example of this error is:

```
VOID X;
```

**Too many array subscripts**

Arrays are limited to 5 dimensions.

**Too many constant structures to fit into available space**

Available space depends on the chip. Some chips only allow constant structures in certain places. Look at the last calling tree to evaluate space usage. Constant structures will appear as functions with a @CONST at the beginning of the name.

**Too many elements in an ENUM**

A max of 256 elements are allowed in an ENUM.

**Too many fast interrupt handlers have been defined****Too many fast interrupt handlers have been identified****Too many nested #INCLUDEs**

No more than 10 include files may be open at a time.

**Too many parameters**

More parameters have been given to a function than the function was defined with.

**Too many subscripts**

More subscripts have been given to an array than the array was defined with.

**Type is not defined**

The specified type is used but not defined in the program. Check the spelling.

**Type specification not valid for a function**

This function has a type specifier that is not meaningful to a function.

**Undefined identifier**

**Undefined label that was used in a GOTO**

There was a GOTO LABEL but LABEL was never encountered within the required scope. A GOTO cannot jump outside a function.

**Unknown device type**

A #DEVICE contained an unknown device. The center letters of a device are always C regardless of the actual part in use. For example, use PIC16C74 not PIC16RC74. Be sure the correct compiler is being used for the indicated device. See #DEVICE for more information.

**Unknown keyword in #FUSES**

Check the keyword spelling against the description under #FUSES.

**Unknown linker keyword**

The keyword used in a linker directive is not understood.

**Unknown type**

The specified type is used but not defined in the program. Check the spelling.

**User aborted compilation**

**USE parameter invalid**

One of the parameters to a USE library is not valid for the current environment.

**USE parameter value is out of range**

One of the values for a parameter to the USE library is not valid for the current environment.

**Variable never used**

**Variable of this data type is never greater than this constant**



### Compiler Warning Messages

---

#### **#error/warning**

##### **Assignment inside relational expression**

Although legal it is a common error to do something like `if(a=b)` when it was intended to do `if(a==b)`.

##### **Assignment to enum is not of the correct type.**

This warning indicates there may be such a typo in this line:

##### **Assignment to enum is not of the correct type**

If a variable is declared as a ENUM it is best to assign to the variables only elements of the enum.

For example:

```
enum colors {RED, GREEN, BLUE} color;
...
color = GREEN;    // OK
color = 1;        // Warning 209
color = (colors)1; //OK
```

##### **Code has no effect**

The compiler can not discern any effect this source code could have on the generated code. Some examples:

```
1;
a==b;
1,2,3;
```

##### **Condition always FALSE**

This error when it has been determined at compile time that a relational expression will never be true. For example:

```
int x;
if( x>>>9 )
```

### Condition always TRUE

This error when it has been determined at compile time that a relational expression will never be false. For example:

```
#define PIN_A1 41
...
if( PIN_A1 )      // Intended was: if( input(PIN_A1) )
```

Function not void and does not return a value

Functions that are declared as returning a value should have a return statement with a value to be returned. Be aware that in C only functions declared VOID are not intended to return a value. If nothing is specified as a function return value "int" is assumed.

### Duplicate #define

The identifier in the #define has already been used in a previous #define. To redefine an identifier use #UNDEF first. To prevent defines that may be included from multiple source do something like:

```
#ifndef ID
#define ID text
#endif
```

### Feature not supported

### Function never called

Function not void and does not return a value.

Info:

Interrupt level changed

Interrupts disabled during call to prevent re-entrancy.

Linker Warning: "%s" already defined in object "%s"; second definition ignored.

Linker Warning: Address and size of section "%s" in module "%s" exceeds maximum range for this processor. The section will be ignored.

Linker Warning: The module "%s" doesn't have a valid chip id. The module will be considered for the target chip "%s".

Linker Warning: The target chip "%s" of the imported module "%s" doesn't match the target chip "%s" of the source.

Linker Warning: Unsupported relocation type in module "%s".

Memory not available at requested location.

**Operator precedence rules may not be as intended, use() to clarify**

Some combinations of operators are confusing to some programmers. This warning is issued for expressions where adding() would help to clarify the meaning. For example:

```
if( x << n + 1 )
```

would be more universally understood when expressed:

```
if( x << (n + 1) )
```

**Option may be wrong****Structure passed by value**

Structures are usually passed by reference to a function. This warning is generated if the structure is being passed by value. This warning is not generated if the structure is less than 5 bytes. For example:

```
void myfunct( mystruct s1 ) // Pass by value - Warning
myfunct( s2 );
void myfunct( mystruct * s1 ) // Pass by reference - OK
myfunct( &s2 );
void myfunct( mystruct & s1 ) // Pass by reference - OK
myfunct( s2 );
```

**Undefined identifier**

The specified identifier is being used but has never been defined. Check the spelling.

**Unprotected call in a #INT\_GLOBAL**

The interrupt function defined as #INT\_GLOBAL is intended to be assembly language or very simple C code. This error indicates the linker detected code that violated the standard memory allocation scheme. This may be caused when a C function is called from a #INT\_GLOBAL interrupt handler.

**Unreachable code**

Code included in the program is never executed. For example:

```
if(n==5)
    goto do5;
goto exit;
if(n==20) // No way to get to this line
    return;
```

**Unsigned variable is never less than zero**

Unsigned variables are never less than 0. This warning indicates an attempt to check to see if an unsigned variable is negative. For example the following will not work as intended:

```
int i;
for(i=10; i>=0; i--)
```

**Variable assignment never used.**

**Variable of this data type is never greater than this constant**

A variable is being compared to a constant. The maximum value of the variable could never be larger than the constant. For example the following could never be true:

```
int x; // 8 bits, 0-255
if ( x>300)
```

**Variable never used**

A variable has been declared and never referenced in the code.

**Variable used before assignment is made.**

## COMMON QUESTIONS AND ANSWERS



C Compiler

### How are type conversions handled?

---

The compiler provides automatic type conversions when an assignment is performed. Some information may be lost if the destination can not properly represent the source. For example: `int8var = int16var;` Causes the top byte of `int16var` to be lost.

Assigning a smaller signed expression to a larger signed variable will result in the sign being maintained. For example, a signed 8 bit int that is -1 when assigned to a 16 bit signed variable is still -1.

Signed numbers that are negative when assigned to an unsigned number will cause the 2's complement value to be assigned. For example, assigning -1 to an `int8` will result in the `int8` being 255. In this case the sign bit is not extended (conversion to unsigned is done before conversion to more bits). This means the -1 assigned to a 16 bit unsigned is still 255.

Likewise assigning a large unsigned number to a signed variable of the same size or smaller will result in the value being distorted. For example, assigning 255 to a signed `int8` will result in -1.

The above assignment rules also apply to parameters passed to functions.

When a binary operator has operands of differing types then the lower order operand is converted (using the above rules) to the higher. The order is as follows:

- Float
- Signed 32 bit
- Unsigned 32 bit
- Signed 16 bit
- Unsigned 16 bit
- Signed 8 bit
- Unsigned 8 bit
- 1 bit

The result is then the same as the operands. Each operator in an expression is evaluated independently. For example:

```
i32 = i16 - (i8 + i8)
```

The + operator is 8 bit, the result is converted to 16 bit after the addition and the - is 16 bit, that result is converted to 32 bit and the assignment is done. Note that if i8 is 200 and i16 is 400 then the result in i32 is 256. (200 plus 200 is 144 with a 8 bit +)

Explicit conversion may be done at any point with (type) inserted before the expression to be converted. For example in the above the perhaps desired effect may be achieved by doing:

```
i32 = i16 - ((long)i8 + i8)
```

In this case the first i8 is converted to 16 bit, then the add is a 16 bit add and the second i8 is forced to 16 bit.

A common C programming error is to do something like:

```
i16 = i8 * 100;
```

When the intent was:

```
i16 = (long) i8 * 100;
```

Remember that with unsigned ints (the default for this compiler) the values are never negative. For example 2-4 is 254 (in 8 bit). This means the following is an endless loop since i is never less than 0:

```
int i;  
for( i=100; i>=0; i--)
```

## How can a constant data table be placed in ROM?

---

The compiler has support for placing any data structure into the device ROM as a constant read-only element. Since the ROM and RAM data paths are separate in the PIC®, there are restrictions on how the data is accessed. For example, to place a 10 element BYTE array in ROM use:

```
BYTE CONST TABLE [10]= {9,8,7,6,5,4,3,2,1,0};
```

and to access the table use:

```
x = TABLE [i];
```

OR

```
x = TABLE [5];
```

### **BUT NOT**

```
ptr = &TABLE [i];
```

In this case, a pointer to the table cannot be constructed.

Similar constructs using CONST may be used with any data type including structures, longs and floats.

Note that in the implementation of the above table, a function call is made when a table is accessed with a subscript that cannot be evaluated at compile time.



## How can I use two or more RS-232 ports on one PIC®?

---

The #USE RS232 (and I2C for that matter) is in effect for GETC, PUTC, PRINTF and KBHIT functions encountered until another #USE RS232 is found.

The #USE RS232 is not an executable line. It works much like a #DEFINE.

The following is an example program to read from one RS-232 port (A) and echo the data to both the first RS-232 port (A) and a second RS-232 port (B).

```
#USE RS232(BAUD=9600, XMIT=PIN_B0, RCV=PIN_B1)
void put_to_a( char c ) {
    put(c);
}
char get_from_a( ) {
    return(getc());
}
#USE RS232(BAUD=9600, XMIT=PIN_B2, RCV=PIN_B3)
void put_to_b( char b ) {
    putc(c);
}
main() {
    char c;
    put_to_a("Online\n\r");
    put_to_b("Online\n\r");
    while(TRUE) {
        c=get_from_a();
        put_to_b(c);
        put_to_a(c);
    }
}
```

The following will do the same thing but is more readable and is the recommended method:

```
#USE RS232(BAUD=9600, XMIT=PIN_B0, RCV=PIN_B1, STREAM=COM_A)
#USE RS232(BAUD=9600, XMIT=PIN_B2, RCV=PIN_B3, STREAM=COM_B)

main() {
    char c;
    fprintf(COM_A, "Online\n\r");
    fprintf(COM_B, "Online\n\r");
    while(TRUE) {
        c = fgetc(COM_A);
        fputc(c, COM_A);
        fputc(c, COM_B);
    }
}
```

## How can the RB interrupt be used to detect a button press?

---

The RB interrupt will happen when there is any change (input or output) on pins B4-B7. There is only one interrupt and the PIC® does not tell you which pin changed. The programmer must determine the change based on the previously known value of the port. Furthermore, a single button press may cause several interrupts due to bounce in the switch. A debounce algorithm will need to be used. The following is a simple example:

```
#int_rb
rb_isr() {
    byte changes;
    changes = last_b ^ port_b;
    last_b = port_b;
    if (bit_test(changes,4) && !bit_test(last_b,4)){
        //b4 went low
    }
    if (bit_test(changes,5) && !bit_test(last_b,5)){
        //b5 went low
    }
    .
    .
    .
    delay_ms (100); //debounce
}
```

The delay=ms (100) is a quick and dirty debounce. In general, you will not want to sit in an ISR for 100 MS to allow the switch to debounce. A more elegant solution is to set a timer on the first interrupt and wait until the timer overflows. Do not process further changes on the pin.

## How do I do a printf to a string?

---

The following is an example of how to direct the output of a printf to a string. We used the `%f` to indicate the start of the string.

This example shows how to put a floating point number in a string.

```
main() {
    char string[20];
    float f;
    f=12.345;
    sprintf(string,"%f",f);
}
```

## How do I directly read/write to internal registers?

---

A hardware register may be mapped to a C variable to allow direct read and write capability to the register. The following is an example using the TIMER0 register:

```
#BYTE timer 0 = 0x 01
timer0= 128; //set timer0 to 128
while (timer 0 != 200); // wait for timer0 to reach 200
```

Bits in registers may also be mapped as follows:

```
#BIT T 0 IF = 0x 0B.2
.
.
.
while (!T 0 IF); //wait for timer0 interrupt
```

Registers may be indirectly addressed as shown in the following example:

```
printf ("enter address:");
a = gethex ();
printf ("\r\n value is %x\r\n", *a);
```

The compiler has a large set of built-in functions that will allow one to perform the most common tasks with C function calls. When possible, it is best to use the built-in functions rather than directly write to registers. Register locations change between chips and some register operations require a specific algorithm to be performed when a register value is changed. The compiler also takes into account known chip errata in the implementation of the built-in functions. For example, it is better to do `set_tris_A (0);` rather than `*0x 85 =0;`

## How do I get getc() to timeout after a specified time?

---

GETC will always wait for a character to become available unless a timeout time is specified in the #use rs232().

The following is an example of how to setup the PIC to timeout when waiting for an RS232 character.

```
#include <18F4520.h>
#fuses HS,NOWDT
#use delay(clock=20MHz)
#use rs232(UART1,baud=9600,timeout=500) //timeout = 500 milliseconds, 1/2
second
void main()
{
    char c;

    while(TRUE)
    {
        c=getc();    //if getc() timeouts 0 is returned to c
                    //otherwise receive character is returned to c

        if(c) //if not zero echo character back
            putc(c);
        //user to do code
        output_toggle(PIN_A5);
    }
}
```

## How do I wait only a specified time for a button press?

---

The following is an example of how to wait only a specific time for a button press.

```
#define PUSH_BUTTON PIN_A4
int1 timeout_error;
int1 timed_get_button_press(void){
    int16 timeout;

    timeout_error=FALSE;
    timeout=0;
    while(input(PUSH_BUTTON) && (++timeout<50000)) // 1/2 second
        delay_us(10);
    if(!input(PUSH_BUTTON))
        return(TRUE); //button pressed
    else{
        timeout_error=TRUE;
        return(FALSE); //button not pressed timeout occurred
    }
}
```

## How do I make a pointer to a function?

---

The compiler does not permit pointers to functions so that the compiler can know at compile time the complete call tree. This is used to allocate memory for full RAM re-use. Functions that could not be in execution at the same time will use the same RAM locations. In addition since there is no data stack in the PIC®, function parameters are passed in a special way that requires knowledge at compile time of what function is being called. Calling a function via a pointer will prevent knowing both of these things at compile time. Users sometimes will want function pointers to create a state machine. The following is an example of how to do this without pointers:

```
enum tasks {taskA, taskB, taskC};
run_task(tasks task_to_run) {
    switch(task_to_run) {
        case taskA : taskA_main(); break;
        case taskB : taskB_main(); break;
        case taskC : taskC_main(); break;
    }
}
```

## How do I put a NOP at location 0 for the ICD?

---

The CCS compilers are fully compatible with Microchips ICD debugger using MPLAB. In order to prepare a program for ICD debugging (NOP at location 0 and so on) you need to add a #DEVICE ICD=TRUE after your normal #DEVICE.

For example:

```
#INCLUDE <16F877.h>
#DEVICE ICD=TRUE
```

## How do I write variables to EEPROM that are not a byte?

---

The following is an example of how to read and write a floating point number from/to EEPROM. The same concept may be used for structures, arrays or any other type.

- n is an offset into the EEPROM.
- For floats you must increment it by 4.
- For example, if the first float is at 0, the second one should be at 4, and the third at 8.

```
WRITE_FLOAT_EXT_EEPROM( long int n, float data) {
    int i;
    for (i = 0; i < 4 ; i++)
        write_ext_eeprom(i + n, *((int 8 *)&data + i) );
}

float READ_FLOAT_EXT_EEPROM( long int n) {
    int i;
    float data;
    for (i = 0; i < 4; i++)
        *((int 8 *)&data + i) = read_ext_eeprom(i + n);
    return(data);
}
```

## How does one map a variable to an I/O port?

---

Two methods are as follows:

```
#byte PORTB = 6 //Just an example, check the
#define ALL_OUT 0 //DATA sheet for the correct
#define ALL_IN 0xff //address for your chip
main() {
    int i;

    set_tris_b(ALL_OUT);
    PORTB = 0; // Set all pins low
    for(i=0;i<=127;++i) // Quickly count from 0 to 127
        PORTB=i; // on the I/O port pin
    set_tris_b(ALL_IN);
    i = PORTB; // i now contains the portb value.
}
```

Remember when using the #BYTE, the created variable is treated like memory. You must maintain the tri-state control registers yourself via the SET\_TRIS\_X function. Following is an example of placing a structure on an I/O port:

```

struct    port_b_layout
{int data : 4;
  int rw : 1;
  int cd : 1;
  int enable : 1;
  int reset : 1; };
struct    port_b_layout port_b;
#define port_b = 6
struct port_b_layout const INIT_1 = {0, 1,1, 1,1 };
struct port_b_layout const INIT_2 = {3, 1,1, 1,0 };
struct port_b_layout const INIT_3 = {0, 0,0, 0,0 };
struct port_b_layout const FOR_SEND = {0,0,0, 0,0 };
// All outputs
struct    port_b_layout const FOR_READ = {15,0,0, 0,0 };
// Data is an input
main() {
  int x;
  set_tris_b((int)FOR_SEND); // The constant
                             // structure is
                             // treated like
                             // a byte and
                             // is used to
                             // set the data
                             // direction

  port_b = INIT_1;
  delay_us(25);

  port_b = INIT_2; // These constant structures delay_us(25);
                  // are used to set all fields
  port_b = INIT_3; // on the port with a single
                  // command

  set_tris_b((int)FOR_READ);
  port_b.rw=0;

  port_b.cd=1; // Here the individual
               // fields are accessed
  port_b.enable=0; // independently.
  x = port_b.data;
  port_b.enable=0
}

```

## How does the PIC<sup>®</sup> connect to a PC?

A level converter should be used to convert the TTL (0-5V\_ levels that the PIC® operates with to the RS-232 voltages (+/- 3-12V) used by the PIC®. The following is a popular configuration using the MAX232 chip as a level converter.

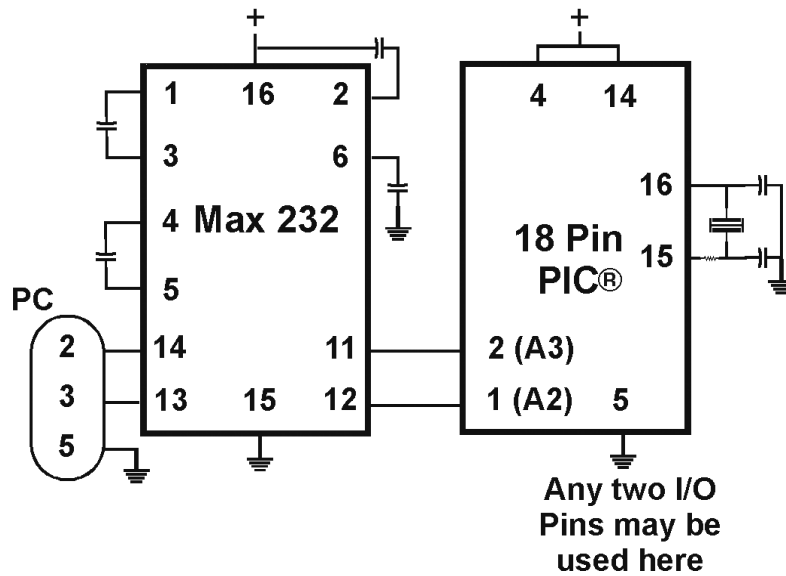



## How does the PIC<sup>®</sup> connect to an I2C device?

Two I/O lines are required for I2C. Both lines must have pullup registers. Often the I2C device will have a H/W selectable address. The address set must match the address in S/W. The example programs all assume the selectable address lines are grounded.

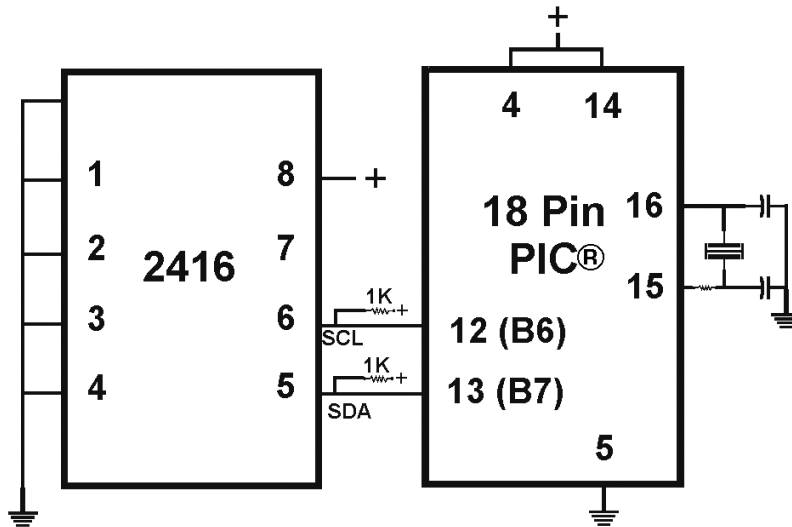

## How much time do math operations take?

---

Unsigned 8 bit operations are quite fast and floating point is very slow. If possible consider fixed point instead of floating point. For example instead of "float cost\_in\_dollars;" do "long cost\_in\_cents;". For trig formulas consider a lookup table instead of real time calculations (see EX\_SINE.C for an example). The following are some rough times on a 20 mhz, 14-bit PIC®. Note times will vary depending on memory banks used.

### 20 mhz PIC16

	int8 [us]	int16 [us]	int32 [us]	float [us]
+	0.6	1.4	3	111.
-	0.6	1.4	3	113.
*	11.1	47.2	132	178.
/	23.2	70.8	239.2	330.
exp()	*	*	*	1697.3
ln()	*	*	*	2017.7
sin()	*	*	*	2184.5

### 40 mhz PIC18

	int8 [us]	int16 [us]	int32 [us]	float [us]
+	0.3	0.4	0.6	51.3
-	0.3	0.4	0.6	52.3
*	0.4	3.2	22.2	35.8
/	11.3	32	106.6	144.9
exp()	*	*	*	510.4
ln()	*	*	*	644.8
sin()	*	*	*	698.7

## Instead of 800, the compiler calls 0. Why?

---

The PIC® ROM address field in opcodes is 8-10 Bits depending on the chip and specific opcode. The rest of the address bits come from other sources. For example, on the 174 chip to call address 800 from code in the first page you will see:

```
BSF    0A, 3  
CALL   0
```

The call 0 is actually 800H since Bit 11 of the address (Bit 3 of PCLATH, Reg 0A) has been set.

## Instead of A0, the compiler is using register 20. Why?

---

The PIC® RAM address field in opcodes is 5-7 bits long, depending on the chip. The rest of the address field comes from the status register. For example, on the 74 chip to load A0 into W you will see:

```
BSF 3, 5  
MOVEW    20
```

Note that the BSF may not be immediately before the access since the compiler optimizes out the redundant bank switches.

## What can be done about an OUT OF RAM error?

---

The compiler makes every effort to optimize usage of RAM. Understanding the RAM allocation can be a help in designing the program structure. The best re-use of RAM is accomplished when local variables are used with lots of functions. RAM is re-used between functions not active at the same time. See the NOT ENOUGH RAM error message in this manual for a more detailed example.

RAM is also used for expression evaluation when the expression is complex. The more complex the expression, the more scratch RAM locations the compiler will need to allocate to that expression. The RAM allocated is reserved during the execution of the entire function but may be re-used between expressions within the function. The total RAM required for a function is the sum of the parameters, the local variables and the largest number of scratch locations required for any expression within the function. The RAM required for a function is shown in the call tree after the RAM=. The RAM stays used when the function calls another function and new RAM is allocated for the new function. However when a function RETURNS the RAM may be re-used by another function called by the parent. Sequential calls to functions each with their own local variables is very efficient use of RAM as opposed to a large function with local variables declared for the entire process at once.

Be sure to use SHORT INT (1 bit) variables whenever possible for flags and other boolean variables. The compiler can pack eight such variables into one byte location. The compiler does this automatically whenever you use SHORT INT. The code size and ROM size will be smaller.

Finally, consider an external memory device to hold data not required frequently. An external 8 pin EEPROM or SRAM can be connected to the PIC® with just 2 wires and provide a great deal of additional storage capability. The compiler package includes example drivers for these devices. The primary drawback is a slower access time to read and write the data. The SRAM will have fast read and write with memory being lost when power fails. The EEPROM will have a very long write cycle, but can retain the data when power is lost.

## What is an easy way for two or more PICs® to communicate?

There are two example programs (EX\_PBUSM.C and EX\_PBUSR.C) that show how to use a simple one-wire interface to transfer data between PICs®. Slower data can use pin B0 and the EXT interrupt. The built-in UART may be used for high speed transfers. An RS232 driver chip may be used for long distance operations. The RS485 as well as the high speed UART require 2 pins and minor software changes. The following are some hardware configurations.

### SIMPLE MULTIPLE PIC® BUS

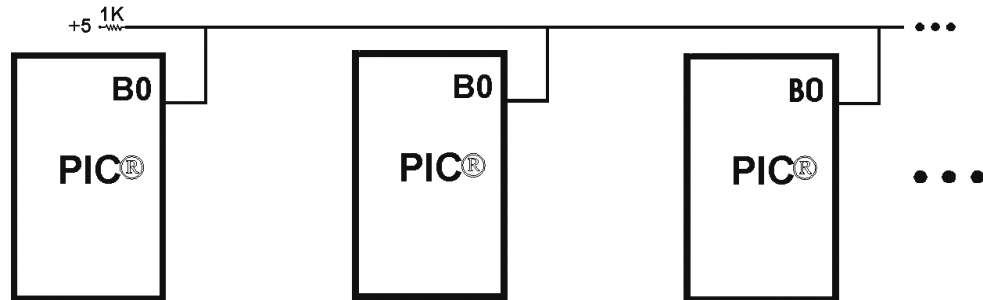

```
#USE RS232 (baud=9600, float_high, bits=9, xmit=PIN_B0, rcv=PIN_B0)
```

### LONG DISTANCE MUTLI-DROP BUS

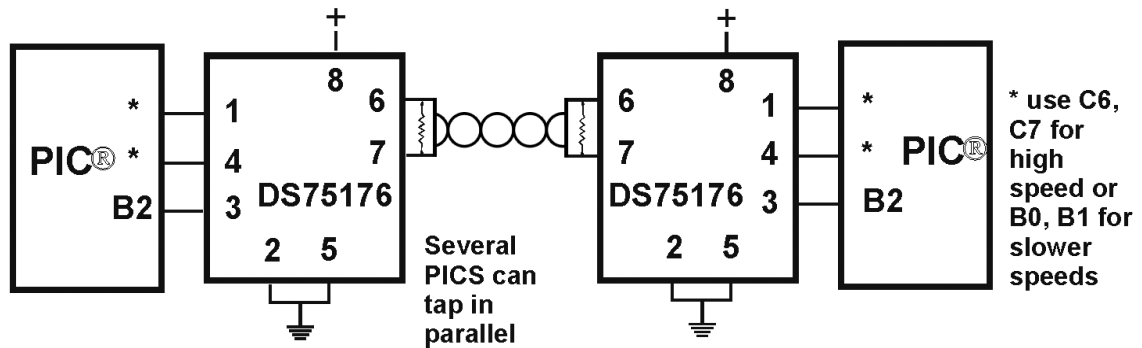

```
#USE RS232 (baud=9600, bits=9, xmit=PIN_*, RCV=PIN_*, enable=PIN_B2)
```

## What is the format of floating point numbers?

CCS uses the same format Microchip uses in the 14000 calibration constants. PCW users have a utility Numeric Converter that will provide easy conversion to/from decimal, hex and float in a small window in the Windows IDE. See EX\_FLOAT.C for a good example of using floats or float types variables. The format is as follows:

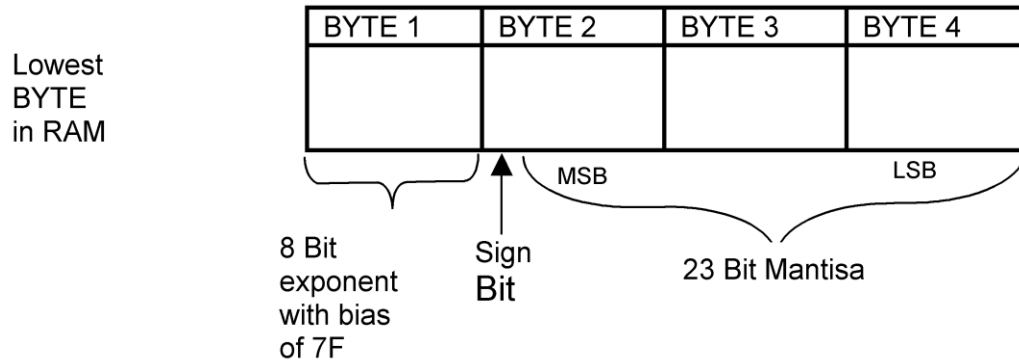

Example Number

0	00	00	00	00
1	7F	00	00	00
-1	7F	80	00	00
10	82	20	00	00
100	85	48	00	00
123.45	85	76	E6	66
123.45E20	C8	27	4E	53
123.45 E-20	43	36	2E	17

↑  
Lowest BYTE in RAM

## Why does the .LST file look out of order?

---

The list file is produced to show the assembly code created for the C source code. Each C source line has the corresponding assembly lines under it to show the compiler's work. The following three special cases make the .LST file look strange to the first time viewer. Understanding how the compiler is working in these special cases will make the .LST file appear quite normal and very useful.

1. Stray code near the top of the program is sometimes under what looks like a non-executable source line.

Some of the code generated by the compiler does not correspond to any particular source line. The compiler will put this code either near the top of the program or sometimes under a #USE that caused subroutines to be generated.

2. The addresses are out of order.

The compiler will create the .LST file in the order of the C source code. The linker has re-arranged the code to properly fit the functions into the best code pages and the best half of a code page. The resulting code is not in source order. Whenever the compiler has a discontinuity in the .LST file, it will put a \* line in the file. This is most often seen between functions and in places where INLINE functions are called. In the case of an INLINE function, the addresses will continue in order up where the source for the INLINE function is located.

3. The compiler has gone insane and generated the same instruction over and over.

For example:

```

.....A=0;
03F:      CLRF  15
*
46:CLRF  15
*
051:      CLRF  15
*
113:      CLRF  15

```

This effect is seen when the function is an INLINE function and is called from more than one place. In the above case, the A=0 line is in an INLINE function called in four places. Each place it is called from gets a new copy of the code. Each instance of the code is shown along with the original source line, and the result may look unusual until the addresses and the \* are noticed.

## Why does the compiler show less RAM than there really is?

---

Some devices make part of the RAM much more ineffective to access than the standard RAM. In particular, the 509, 57, 66, 67, 76 and 77 devices have this problem.

By default, the compiler will not automatically allocate variables to the problem RAM and, therefore, the RAM available will show a number smaller than expected.

There are three ways to use this RAM:

1. Use `#BYTE` or `#BIT` to allocate a variable in this RAM. Do NOT create a pointer to these variables.

Example:

```
#BYTE counter=0x30
```

2. Use `Read_Bank` and `Write_Bank` to access the RAM like an array. This works well if you need to allocate an array in this RAM.

Example:

```
For(i=0;i<15;i++)
    Write_Bank(1,i,getc());
For(i=0;i<=15;i++)
    PUTC(Read_Bank(1,i));
```

3. You can switch to larger pointers for full RAM access (this takes more ROM). In PCB add `*=8` to the `#device` and in PCM/PCH add `*=16` to the `#device`.

Example:

```
#DEVICE PIC16C77 *=16
```

**or**

```
#include <16C77.h>
#device *=16
```



## Why does the compiler use the obsolete TRIS?

---

The use of TRIS causes concern for some users. The Microchip data sheets recommend not using TRIS instructions for upward compatibility. If you had existing ASM code and it used TRIS then it would be more difficult to port to a new Microchip part without TRIS. C does not have this problem, however; the compiler has a device database that indicates specific characteristics for every part. This includes information on whether the part has a TRIS and a list of known problems with the part. The latter question is answered by looking at the device errata.

CCS makes every attempt to add new devices and device revisions as the data and errata sheets become available.

PCW users can edit the device database. If the use of TRIS is a concern, simply change the database entry for your part and the compiler will not use it.

## Why is the RS-232 not working right?

---

### 1. The PIC® is Sending Garbage Characters.

A. Check the clock on the target for accuracy. Crystals are usually not a problem but RC oscillators can cause trouble with RS-232. Make sure the #USE DELAY matches the actual clock frequency.

B. Make sure the PC (or other host) has the correct baud and parity setting.

C. Check the level conversion. When using a driver/receiver chip, such as the MAX 232, do not use INVERT when making direct connections with resistors and/or diodes. You probably need the INVERT option in the #USE RS232.

D. Remember that PUTC(6) will send an ASCII 6 to the PC and this may not be a visible character. PUTC('A') will output a visible character A.

### 2. The PIC® is Receiving Garbage Characters.

A. Check all of the above.

### 3. Nothing is Being Sent.

A. Make sure that the tri-state registers are correct. The mode (standard, fast, fixed) used will be whatever the mode is when the #USE RS232 is encountered. Staying with the default STANDARD mode is safest.

B. Use the following main() for testing:

```
main() {
    while(TRUE)
        putc('U');
}
```

Check the XMIT pin for activity with a logic probe, scope or whatever you can. If you can look at it with a scope, check the bit time (it should be 1/BAUD). Check again after the level converter.

4. Nothing is being received.

First be sure the PIC® can send data. Use the following main() for testing:

```
main() {
    printf("start");
    while(TRUE)
        putc( getc()+1 );
}
```

When connected to a PC typing A should show B echoed back.

If nothing is seen coming back (except the initial "Start"), check the RCV pin on the PIC® with a logic probe. You should see a HIGH state and when a key is pressed at the PC, a pulse to low. Trace back to find out where it is lost.

5. The PIC® is always receiving data via RS-232 even when none is being sent.

A. Check that the INVERT option in the USE RS232 is right for your level converter. If the RCV pin is HIGH when no data is being sent, you should NOT use INVERT. If the pin is low when no data is being sent, you need to use INVERT.

B. Check that the pin is stable at HIGH or LOW in accordance with A above when no data is being sent.

C. When using PORT A with a device that supports the SETUP\_ADC\_PORTS function make sure the port is set to digital inputs. This is not the default. The same is true for devices with a comparator on PORT A.

6. Compiler reports INVALID BAUD RATE.

A. When using a software RS232 (no built-in UART), the clock cannot be really slow when fast baud rates are used and cannot be really fast with slow baud rates. Experiment with the clock/ baud rate values to find your limits.

B. When using the built-in UART, the requested baud rate must be within 3% of a rate that can be achieved for no error to occur. Some parts have internal bugs with BRGH set to 1 and the compiler will not use this unless you specify BRGH1OK in the #USE RS232 directive.

## EXAMPLE PROGRAMS



C Compiler

## EXAMPLE PROGRAMS

---

A large number of example programs are included with the software. The following is a list of many of the programs and some of the key programs are re-printed on the following pages. Most programs will work with any chip by just changing the `#INCLUDE` line that includes the device information. All of the following programs have wiring instructions at the beginning of the code in a comment header. The `SIOW.EXE` program included in the program directory may be used to demonstrate the example programs. This program will use a PC COM port to communicate with the target.

Generic header files are included for the standard PIC® parts. These files are in the `DEVICES` directory. The pins of the chip are defined in these files in the form `PIN_B2`. It is recommended that for a given project, the file is copied to a project header file and the `PIN_xx` defines be changed to match the actual hardware. For example; `LCDRW` (matching the mnemonic on the schematic). Use the generic include files by placing the following in your main `.C` file:  
`#include <16C74.H>`

### LIST OF COMPLETE EXAMPLE PROGRAMS (in the `EXAMPLES` directory)

#### **EX\_14KAD.C**

An analog to digital program with calibration for the PIC14000

#### **EX\_1920.C**

Uses a Dallas DS1920 button to read temperature

#### **EX\_8PIN.C**

Demonstrates the use of 8 pin PICs with their special I/O requirements

#### **EX\_92LCD.C**

Uses a PIC16C92x chip to directly drive LCD glass

#### **EX\_AD12.C**

Shows how to use an external 12 bit A/D converter

#### **EX\_ADMM.C**

A/D Conversion example showing min and max analog readings

#### **EX\_ADMM10.C**

Similar to `ex_admm.c`, but this uses 10bit A/D readings.

#### **EX\_ADMSTATS.C**

Similar to `ex_admm.c`, but this uses also calculates the mean and standard deviation.

#### **EX\_BOOTLOAD.C**

A stand-alone application that needs to be loaded by a bootloader (see `ex_bootloader.c` for a bootloader).

#### **EX\_BOOTLOADER.C**

A bootloader, loads an application onto the PIC (see `ex_bootload.c` for an application).

#### **EX\_CAN.C**

Receive and transmit CAN packets.

#### **EX\_CHECKSUM.C**

Determines the checksum of the program memory, verifies it against the checksum that was written to the USER ID location of the PIC.

#### **EX\_CCP1S.C**

Generates a precision pulse using the PIC CCP module

#### **EX\_CCPMP.C**

Uses the PIC CCP module to measure a pulse width

#### **EX\_COMP.C**

Uses the analog comparator and voltage reference available on some PICs

#### **EX\_CRC.C**

Calculates CRC on a message showing the fast and powerful bit operations

#### **EX\_CUST.C**

Change the nature of the compiler using special preprocessor directives

#### **EX\_FIXED.C**

Shows fixed point numbers

#### **EX\_DPOT.C**

Controls an external digital POT

#### **EX\_DTMF.C**

Generates DTMF tones

#### **EX\_ENCOD.C**

Interfaces to an optical encoder to determine direction and speed

#### **EX\_EXPIO.C**

Uses simple logic chips to add I/O ports to the PIC

#### **EX\_EXSIO.C**

Shows how to use a multi-port external UART chip

**EX\_EXTEE.C**

Reads and writes to an external EEPROM

**EX\_EXTDYNMEM.C**

Uses addressmod to create a user defined storage space, where a new qualifier is created that reads/writes to an external RAM device.

**EX\_FAT.C**

An example of reading and writing to a FAT file system on an MMC/SD card.

**EX\_FLOAT.C**

Shows how to use basic floating point

**EX\_FREQC.C**

A 50 mhz frequency counter

**EX\_GLCD.C**

Displays contents on a graphic LCD, includes shapes and text.

**EX\_GLINT.C**

Shows how to define a custom global interrupt handler for fast interrupts

**EX\_HPINT.C**

An example of how to use the high priority interrupts of a PIC18.

**EX\_HUMIDITY.C**

How to read the humidity from a Humirel HT3223/HTF3223 Humidity module

**EX\_ICD.C**

Shows a simple program for use with Microchips ICD debugger

**EX\_INTEE.C**

Reads and writes to the PIC internal EEPROM

**EX\_INTFL.C**

An example of how to write to the program memory of the PIC.

**EX\_LCDKB.C**

Displays data to an LCD module and reads data for keypad

**EX\_LCDTH.C**

Shows current, min and max temperature on an LCD

**EX\_LED.C**

Drives a two digit 7 segment LED

#### **EX\_LINBUS\_MASTER.C**

An example of how to use the LINBUS mode of a PIC's EAUSART. Talks to the EX\_LINBUS\_SLAVE.C example.

#### **EX\_LINBUS\_SLAVE.C**

An example of how to use the LINBUS mode of a PIC's EAUSART. Talks to the EX\_LINBUS\_MASTER.C example.

#### **EX\_LOAD.C**

Serial boot loader program for chips like the 16F877

#### **EX\_LOGGER.C**

A simple temperature data logger, uses the flash program memory for saving data

#### **EX\_MACRO.C**

Shows how powerful advanced macros can be in C

#### **EX\_MALLOC.C**

An example of dynamic memory allocation using malloc().

#### **EX\_MCR.C**

An example of reading magnetic card readers.

#### **EX\_MMCS.D**

An example of using an MMC/SD media card as an external EEPROM. To use this card with a FAT file system, see ex\_fat.c

#### **EX\_MODBUS\_MASTER.C**

An example MODBUS application, this is a master and will talk to the ex\_modbus\_slave.c example.

#### **EX\_MODBUS\_SLAVE.C**

An example MODBUS application, this is a slave and will talk to the ex\_modbus\_master.c example.

#### **EX\_MOUSE.C**

Shows how to implement a standard PC mouse on a PIC

#### **EX\_MXRAM.C**

Shows how to use all the RAM on parts with problem memory allocation

#### **EX\_PATG.C**

Generates 8 square waves of different frequencies

#### **EX\_PBUSM.C**

Generic PIC to PIC message transfer program over one wire

#### **EX\_PBUSR.C**

Implements a PIC to PIC shared RAM over one wire

**EX\_PBUTT.C**

Shows how to use the B port change interrupt to detect pushbuttons

**EX\_PGEN.C**

Generates pulses with period and duty switch selectable

**EX\_PLL.C**

Interfaces to an external frequency synthesizer to tune a radio

**EX\_POWER\_PWM.C**

How to use the enhanced PWM module of the PIC18 for motor controls.

**EX\_PSP.C**

Uses the PIC PSP to implement a printer parallel to serial converter

**EX\_PULSE.C**

Measures a pulse width using timer0

**EX\_PWM.C**

Uses the PIC CCP module to generate a pulse stream

**EX\_QSORT.C**

An example of using the stdlib function qsort() to sort data. Pointers to functions is used by qsort() so the user can specify their sort algorithm.

**EX\_REACT.C**

Times the reaction time of a relay closing using the CCP module

**EX\_RFID.C**

An example of how to read the ID from a 125kHz RFID transponder tag.

**EX\_RMSDB.C**

Calculates the RMS voltage and dB level of an AC signal

**EX\_RS485.C**

An application that shows a multi-node communication protocol commonly found on RS-485 busses.

**EX\_RTC.C**

Sets and reads an external Real Time Clock using RS232

**EX\_RTCLK.C**

Sets and reads an external Real Time Clock using an LCD and keypad

**EX\_RTCTIMER.C**

How to use the PIC's hardware timer as a real time clock.

**EX\_RTOS\_DEMO\_X.C**

9 examples are provided that show how to use CCS's built-in RTOS (Real Time Operating System).

**EX\_SINE.C**

Generates a sine wave using a D/A converter

**EX\_SISR.C**

Shows how to do RS232 serial interrupts

**EX\_STISR.C**

Shows how to do RS232 transmit buffering with interrupts

**EX\_SLAVE.C**

Simulates an I2C serial EEPROM showing the PIC slave mode

**EX\_SPEED.C**

Calculates the speed of an external object like a model car

**EX\_SPI.C**

Communicates with a serial EEPROM using the H/W SPI module

**EX\_SPI\_SLAVE.C**

How to use the PIC's MSSP peripheral as a SPI slave. This example will talk to the ex\_spi.c example.

**EX\_SQW.C**

Simple Square wave generator

**EX\_SRAM.C**

Reads and writes to an external serial RAM

**EX\_STEP.C**

Drives a stepper motor via RS232 commands and an analog input

**EX\_STR.C**

Shows how to use basic C string handling functions

**EX\_STWT.C**

A stop Watch program that shows how to user a timer interrupt

**EX\_SYNC\_MASTER.C**

**EX\_SYNC\_SLAVE.C**

An example of using the USART of the PIC in synchronous mode. The master and slave examples talk to each other.

**EX\_TANK.C**

Uses trig functions to calculate the liquid in a odd shaped tank



**EX\_TEMP.C**

Displays (via RS232) the temperature from a digital sensor

**EX\_TGETC.C**

Demonstrates how to timeout of waiting for RS232 data

**EX\_TONES.C**

Shows how to generate tones by playing "Happy Birthday"

**EX\_TOUCH.C**

Reads the serial number from a Dallas touch device

**EX\_USB\_HID.C**

Implements a USB HID device on the PIC16C765 or an external USB chip

**EX\_USB\_SCOPE.C**

Implements a USB bulk mode transfer for a simple oscilloscope on an ext USB chip

**EX\_USB\_KBMOUSE.C**

**EX\_USB\_KBMOUSE2.C**

Examples of how to implement 2 USB HID devices on the same device, by combining a mouse and keyboard.

**EX\_USB\_SERIAL.C**

**EX\_USB\_SERIAL2.C**

Examples of using the CDC USB class to create a virtual COM port for backwards compatability with legacy software.

**EX\_VOICE.C**

Self learning text to voice program

**EX\_WAKUP.C**

Shows how to put a chip into sleep mode and wake it up

**EX\_WDT.C**

Shows how to use the PIC watch dog timer

**EX\_WDT18.C**

Shows how to use the PIC18 watch dog timer

**EX\_X10.C**

Communicates with a TW523 unit to read and send power line X10 codes

**EX\_EXT.A.C**

The XTEA encryption cipher is used to create an encrypted link between two PICs.

**LIST OF INCLUDE FILES (in the DRIVERS directory)**

**14KCAL.C**

Calibration functions for the PIC14000 A/D converter

**2401.C**

Serial EEPROM functions

**2402.C**

Serial EEPROM functions

**2404.C**

Serial EEPROM functions

**2408.C**

Serial EEPROM functions

**24128.C**

Serial EEPROM functions

**2416.C**

Serial EEPROM functions

**24256.C**

Serial EEPROM functions

**2432.C**

Serial EEPROM functions

**2465.C**

Serial EEPROM functions

**25160.C**

Serial EEPROM functions

**25320.C**

Serial EEPROM functions

**25640.C**

Serial EEPROM functions

**25C080.C**

Serial EEPROM functions

**68HC68R1**

C Serial RAM functions

**68HC68R2.C**

Serial RAM functions

**74165.C**

Expanded input functions

**74595.C**

Expanded output functions

**9346.C**

Serial EEPROM functions

**9356.C**

Serial EEPROM functions

**9356SPI.C**

Serial EEPROM functions (uses H/W SPI)

**9366.C**

Serial EEPROM functions

**AD7705.C**

A/D Converter functions

**AD7715.C**

A/D Converter functions

**AD8400.C**

Digital POT functions

**ADS8320.C**

A/D Converter functions

**ASSERT.H**

Standard C error reporting

**AT25256.C**

Serial EEPROM functions

**AT29C1024.C**

Flash drivers for an external memory chip

**CRC.C**

CRC calculation functions

**CE51X.C**

Functions to access the 12CE51x EEPROM

**CE62X.C**

Functions to access the 12CE62x EEPROM

**CE67X.C**

Functions to access the 12CE67x EEPROM

**CTYPE.H**

Definitions for various character handling functions

**DS1302.C**

Real time clock functions

**DS1621.C**

Temperature functions

**DS1621M.C**

Temperature functions for multiple DS1621 devices on the same bus

**DS1631.C**

Temperature functions

**DS1624.C**

Temperature functions

**DS1868.C**

Digital POT functions

**ERRNO.H**

Standard C error handling for math errors

**FLOAT.H**

Standard C float constants

**FLOATEE.C**

Functions to read/write floats to an EEPROM

**INPUT.C**

Functions to read strings and numbers via RS232

**ISD4003.C**

Functions for the ISD4003 voice record/playback chip

**KBD.C**

Functions to read a keypad

**LCD.C**

LCD module functions

**LIMITS.H**

Standard C definitions for numeric limits

**LMX2326.C**

PLL functions

**LOADER.C**

A simple RS232 program loader

**LOCALE.H**

Standard C functions for local language support

**LTC1298.C**

12 Bit A/D converter functions

**MATH.H**

Various standard trig functions

**MAX517.C**

D/A converter functions

**MCP3208.C**

A/D converter functions

**NJU6355.C**

Real time clock functions

**PCF8570.C**

Serial RAM functions

**PIC\_USB.H**

Hardware layer for built-in PIC USB

**SC28L19X.C**

Driver for the Phillips external UART (4 or 8 port)

**SETJMP.H**

Standard C functions for doing jumps outside functions

**STDDEF.H**

Standard C definitions

**STDIO.H**

Not much here - Provided for standard C compatibility

**STDLIB.H**

String to number functions

**STDLIBM.H**

Standard C memory management functions

## STRING.H

Various standard string functions

## TONES.C

Functions to generate tones

## TOUCH.C

Functions to read/write to Dallas touch devices

## USB.H

Standard USB request and token handler code

## USB960X.C

Functions to interface to Nationals USB960x USB chips

## USB.C

USB token and request handler code, Also includes usb\_desc.h and usb.h

## X10.C

Functions to read/write X10 codes

```
////////////////////////////////////
///                                EX_SQW.C                                ///
///  This program displays a message over the RS-232 and                ///
///  waits for any keypress to continue.  The program                    ///
///  will then begin a 1khz square wave over I/O pin B0.                ///
///  Change both delay_us to delay_ms to make the                       ///
///  frequency 1 hz.  This will be more visible on                      ///
///  a LED.  Configure the CCS prototype card as follows:                ///
///  insert jumpers from 11 to 17, 12 to 18, and 42 to 47.              ///
////////////////////////////////////

#ifdef __PCB__
#include <16C56.H>
#else
#include <16C84.H>
#endif

#define delay(clock=20000000)
#define rs232(baud=9600, xmit=PIN_A3, rcv=PIN_A2)

main() {
    printf("Press any key to begin\n\r");
    getc();
    printf("1 khz signal activated\n\r");
    while (TRUE) {
        output_high (PIN_B0);
        delay_us(500);
        output_low(PIN_B0);
        delay_us(500);
    }
}
```

```

////////////////////////////////////
///          EX_STWT.C          ///
///  This program uses the RTCC (timer0) and interrupts  ///
///  to keep a real time seconds counter. A simple stop  ///
///  watch function is then implemented. Configure the   ///
///  CCS prototype card as follows, insert jumpers from:  ///
///  11 to 17 and 12 to 18.                               ///
////////////////////////////////////

#include <16C84.H>
#define delay (clock=20000000)
#define rs232(baud=9600, xmit=PIN_A3, rcv=PIN_A2)
#define INTS_PER_SECOND 76 // (20000000/(4*256*256))
byte seconds;              // Number of interrupts left
                           // before a second has elapsed

// This function is called
// every time the RTCC (timer0)
// overflows (255->0)
// For this program this is apx
// 76 times per second.

int rtcc
clock_isr() {

    if(--int_count==0) {
        ++seconds;
        int_count=INTS_PER_SECOND;
    }
}

main() {
    byte start;
    int_count=INTS_PER_SECOND;
    set_rtcc(0);
    setup_counters (RTCC_INTERNAL, RTCC_DIV_256);
    enable_interrupts (INT_RTCC);
    enable_interrupts(GLOBAL)
    do {
        printf ("Press any key to begin. \n\r");
        getc();
        start=seconds;
        printf("Press any key to stop. \n\r");
        getc();
        printf ("%u seconds. \n\r", seconds-start);
    } while (TRUE);
}

```

```

////////////////////////////////////
///                                EX_INTEE.C                                ///
///    This program will read and write to the '83 or '84                ///
///    internal EEPROM.  Configure the CCS prototype card as            ///
///    follows: insert jumpers from 11 to 17 and 12 to 18.            ///
////////////////////////////////////

#include <16C84.H>

#define delay(clock-1000000000)
#define rs232 (baud=9600, xmit=PIN_A3, rv=PIN_A2)

#include <HEX.C>

main () {
    byte i,j,address, value;

    do {
        printf("\r\n\nEEPROM: \r\n")           //Displays contents
        for(i=0; i<3; ++i) {                   //entire EEPROM
            for (j=0; j<=15; ++j) {             //in hex
                printf("%2x", read_eeprom(i+16+j));
            }
            printf("\n\r");
        }
        printf ("\r\nlocation to change: ");
        address= gethex();
        printf ("\r\nNew value: ");
        value=gethex();

        write_eeprom (address, value);
    } while (TRUE)
}

```



```

////////////////////////////////////
///      Library for a Microchip 93C56 configured for a x8      ///
///      ///                                                     ///
///      org init_ext_eeprom();          Call before the other   ///
///      functions are used              ///
///      ///                                                     ///
///      write_ext_eeprom(a,d);          Write the byte d to     ///
///      the address a                  ///
///      ///                                                     ///
///      d=read_ext_eeprom (a);          Read the byte d from    ///
///      the address a.                  ///
///      The main program may define eeprom_select,              ///
///      eeprom_di, eeprom_do and eeprom_clk to override         ///
///      the defaults below.                                      ///
////////////////////////////////////

#ifndef EEPROM_SELECT

#define EEPROM_SELECT      PIN_B7
#define EEPROM_CLK         PIN_B6
#define EEPROM_DI          PIN_B5
#define EEPROM_DO          PIN_B4

#endif

#define EEPROM_ADDRESS byte
#define EEPROM_SIZE        256

void init_ext_eeprom () {
    byte cmd[2];
    byte i;

    output_low(EEPROM_DI);
    output_low(EEPROM_CLK);
    output_low(EEPROM_SELECT);

    cmd[0]=0x80;
    cmd[1]=0x9;

    for (i=1; i<=4; ++i)
        shift_left(cmd, 2,0);
    output_high (EEPROM_SELECT);
    for (i=1; i<=12; ++i) {
        output_bit(EEPROM_DI, shift_left(cmd, 2,0));
        output_high (EEPROM_CLK);
        output_low(EEPROM_CLK);
    }
    output_low(EEPROM_DI);
    output_low(EEPROM_SELECT);
}

void write_ext_eeprom (EEPROM_ADDRESS address, byte data) {
    byte cmd[3];

```

```

    byte i;

    cmd[0]=data;
    cmd[1]=address;
    cmd[2]=0xa;

    for(i=1;i<=4;++i)
        shift_left(cmd,3,0);
    output_high(EEPROM_SELECT);
    for(i=1;i<=20;++i) {
        output_bit (EEPROM_DI, shift_left (cmd,3,0));
        output_high (EEPROM_CLK);
        output_low(EEPROM_CLK);
    }
    output_low (EEPROM_DI);
    output_low (EEPROM_SELECT);
    delay_ms(11);
}

byte read_ext_eeprom(EEPROM_ADDRESS address) {
    byte cmd[3];
    byte i, data;

    cmd[0]=0;
    cmd[1]=address;
    cmd[2]=0xc;

    for(i=1;i<=4;++i)
        shift_left(cmd,3,0);
    output_high(EEPROM_SELECT);
    for(i=1;i<=20;++i) {
        output_bit (EEPROM_DI, shift_left (cmd,3,0));
        output_high (EEPROM_CLK);
        output_low(EEPROM_CLK);
        if (i>12)
            shift_left (&data, 1, input (EEPROM_DO));
    }
    output_low (EEPROM_SELECT);
    return(data);
}

```

```

////////////////////////////////////
/// This file demonstrates how to use the real time    ///
/// operating system to schedule tasks and how to use  ///
/// the rtos_run function.                             ///
///                                                    ///
/// this demo makes use of the PIC18F452 prototyping board  ///
////////////////////////////////////

#include <18F452.h>
#define delay(clock=20000000)
#define rs232(baud=9600,xmit=PIN_C6,rcv=PIN_C7)
// this tells the compiler that the rtos functionality will be needed,
// that
// timer0 will be used as the timing device, and that the minor cycle for
// all tasks will be 500 milliseconds
#define rtos(timer=0,minor_cycle=100ms)
// each function that is to be an operating system task must have the
// #task
// preprocessor directive located above it.
// in this case, the task will run every second, its maximum time to run
// is
// less than the minor cycle but this must be less than or equal to the
// minor cycle, and there is no need for a queue at this point, so no
// memory will be reserved.
#define task(rate=1000ms,max=100ms)
// the function can be called anything that a standard function can be
// called
void The_first_rtos_task ( )
{
    printf("1\n\r");
}
#define task(rate=500ms,max=100ms)
void The_second_rtos_task ( )
{
    printf("\t2!\n\r");
}
#define task(rate=100ms,max=100ms)
void The_third_rtos_task ( )
{
    printf("\t\t3\n\r");
}
// main is still the entry point for the program
void main ( )
{
    // rtos_run begins the loop which will call the task functions above at
    // the
    // scheduled time
    rtos_run ( );
}

```

```

////////////////////////////////////
/// This file demonstrates how to use the real time    ///
/// operating system rtos_terminate function           ///
///                                                    ///
/// this demo makes use of the PIC18F452 prototyping board ///
////////////////////////////////////

#include <18F452.h>
#use delay(clock=20000000)
#use rs232(baud=9600,xmit=PIN_C6,rcv=PIN_C7)
#use rtos(timer=0,minor_cycle=100ms)
// a counter will be kept
int8 counter;
#task(rate=1000ms,max=100ms)
void The_first_rtos_task ( )
{
    printf("1\n\r");
    // if the counter has reached the desired value, the rtos will
    terminate
    if(++counter==5)
        rtos_terminate ( );
}
#task(rate=500ms,max=100ms)
void The_second_rtos_task ( )
{
    printf("\t2!\n\r");
}
#task(rate=100ms,max=100ms)
void The_third_rtos_task ( )
{
    printf("\t\t3\n\r");
}
void main ( )
{
    // main is the best place to initialize resources the the rtos is
    dependent
    // upon
    counter = 0;
    rtos_run ( );
    // once the rtos_terminate function has been called, rtos_run will
    return
    // program control back to main
    printf("RTOS has been terminated\n\r");
}

```

```

////////////////////////////////////
/// This file demonstrates how to use the real time    ///
/// operating system rtos_enable and rtos_disable functions ///
///                                                    ///
/// this demo makes use of the PIC18F452 prototyping board ///
////////////////////////////////////

#include <18F452.h>
#use delay(clock=20000000)
#use rs232(baud=9600,xmit=PIN_C6,rcv=PIN_C7)
#use rtos(timer=0,minor_cycle=100ms)
int8 counter;
// now that task names will be passed as parameters, it is best
// to declare function prototypes so that their are no undefined
// identifier errors from the compiler
#task(rate=1000ms,max=100ms)
void The_first_rtos_task ( );
#task(rate=500ms,max=100ms)
void The_second_rtos_task ( );
#task(rate=100ms,max=100ms)
void The_third_rtos_task ( );
void The_first_rtos_task ( ) {
    printf("1\n\r");
    if(counter==3)
    {
        // to disable a task, simply pass the task name
        // into the rtos_disable function
        rtos_disable(The_third_rtos_task);
    }
}
void The_second_rtos_task ( ) {
    printf("\t2!\n\r");
    if(++counter==10) {
        counter=0;
        // enabling tasks is similar to disabling them
        rtos_enable(The_third_rtos_task);
    }
}
void The_third_rtos_task ( ) {
    printf("\t\t3\n\r");
}
void main ( ) {
    counter = 0;
    rtos_run ( );
}

```

```

////////////////////////////////////
/// This file demonstrates how to use the real time    ///
/// operating systems messaging functions                ///
///                                                     ///
/// this demo makes use of the PIC18F452 prototyping board ///
////////////////////////////////////

#include <18F452.h>
#use delay(clock=20000000)
#use rs232(baud=9600,xmit=PIN_C6,rcv=PIN_C7)
#use rtos(timer=0,minor_cycle=100ms)
int8 count;
// each task will now be given a two byte queue
#task(rate=1000ms,max=100ms,queue=2)
void The_first_rtos_task ( );
#task(rate=500ms,max=100ms,queue=2)
void The_second_rtos_task ( );
void The_first_rtos_task ( ) {
    // the function rtos_msg_poll will return the number of messages in the
    // current tasks queue
    // always make sure to check that their is a message or else the read
    // function will hang
    if(rtos_msg_poll ( )>0){
        // the function rtos_msg_read, reads the first value in the queue
        printf("messages recieved by task1 : %i\n\r",rtos_msg_read ( ));
        // the funciton rtos_msg_send, sends the value given as the
        // second parameter to the function given as the first
        rtos_msg_send(The_second_rtos_task,count);
        count++;
    }
}
void The_second_rtos_task ( ) {
    rtos_msg_send(The_first_rtos_task,count);
    if(rtos_msg_poll ( )>0){
        printf("messages recieved by task2 : %i\n\r",rtos_msg_read ( ));
        count++;
    }
}
void main ( ) {
    count=0;
    rtos_run();
}

```

```

////////////////////////////////////////
/// This file demonstrates how to use the real time    ///
/// operating systems yield function                    ///
///                                                     ///
/// this demo makes use of the PIC18F452 prototyping board ///
////////////////////////////////////////

#include <18F452.h>
#define delay(clock=20000000)
#define rs232(baud=9600,xmit=PIN_C6,rcv=PIN_C7)
#define rtos(timer=0,minor_cycle=100ms)
#define task(rate=1000ms,max=100ms,queue=2)
void The_first_rtos_task ( );
#define task(rate=500ms,max=100ms,queue=2)
void The_second_rtos_task ( );
void The_first_rtos_task ( ) {
    int count=0;
    // rtos_yield allows the user to break out of a task at a given point
    // and return to the same point when the task comes back into context
    while(TRUE){
        count++;
        rtos_msg_send(The_second_rtos_task,count);
        rtos_yield ( );
    }
}
void The_second_rtos_task ( ) {
    if(rtos_msg_poll( ))
    {
        printf("count is : %i\n\r",rtos_msg_read ( ));
    }
}
void main ( ) {
    rtos_run();
}

```

```

////////////////////////////////////
/// This file demonstrates how to use the real time    ///
/// operating systems yield function signal and wait    ///
/// function to handle resources                        ///
///                                                    ///
/// this demo makes use of the PIC18F452 prototyping board  ///
////////////////////////////////////

#include <18F452.h>
#define delay(clock=20000000)
#define rs232(baud=9600,xmit=PIN_C6,rcv=PIN_C7)
#define rtos(timer=0,minor_cycle=100ms)
// a semaphore is simply a shared system resource
// in the case of this example, the semaphore will be the red LED
int8 sem;
#define RED PIN_B5
#define task(rate=1000ms,max=100ms,queue=2)
void The_first_rtos_task ( );
#define task(rate=1000ms,max=100ms,queue=2)
void The_second_rtos_task ( );
void The_first_rtos_task ( ) {
    int i;
    // this will decrement the semaphore variable to zero which signals
    // that no more user may use the resource
    rtos_wait(sem);
    for(i=0;i<5;i++){
        output_low(RED); delay_ms(20); output_high(RED);
        rtos_yield ( );
    }
    // this will increment the semaphore variable to zero which then signals
    // that the resource is available for use
    rtos_signal(sem);
}
void The_second_rtos_task ( ) {
    int i;
    rtos_wait(sem);
    for(i=0;i<5;i++){
        output_high(RED); delay_ms(20); output_low(RED);
        rtos_yield ( );
    }
    rtos_signal(sem);
}
void main ( ) {
    // sem is initialized to the number of users allowed by the resource
    // in the case of the LED and most other resources that limit is one
    sem=1;
    rtos_run();
}

```



```

////////////////////////////////////
/// This file demonstrates how to use the real time    ///
/// operating systems await function                    ///
///                                                     ///
/// this demo makes use of the PIC18F452 prototyping board ///
////////////////////////////////////

#include <18F452.h>
#define delay(clock=20000000)
#define rs232(baud=9600,xmit=PIN_C6,rcv=PIN_C7)
#define rtos(timer=0,minor_cycle=100ms)
#define RED PIN_B5
#define GREEN PIN_A5
int8 count;
#define task(rate=1000ms,max=100ms,queue=2)
void The_first_rtos_task ( );
#define task(rate=1000ms,max=100ms,queue=2)
void The_second_rtos_task ( );
void The_first_rtos_task ( ) {
    // rtos_await simply waits for the given expression to be true
    // if it is not true, it acts like an rtos_yield and passes the system
    // to the next task
    rtos_await(count==10);
    output_low(GREEN); delay_ms(20); output_high(GREEN);
    count=0;
}
void The_second_rtos_task ( ) {
    output_low(RED); delay_ms(20); output_high(RED);
    count++;
}
void main ( ) {
    count=0;
    rtos_run();
}

```

```

////////////////////////////////////
/// This file demonstrates how to use the real time    ///
/// operating systems statistics features                ///
///                                                     ///
/// this demo makes use of the PIC18F452 prototyping board ///
////////////////////////////////////
#include <18F452.h>
#use delay(clock=20000000)
#use rs232(baud=9600,xmit=PIN_C6,rcv=PIN_C7)
#use rtos(timer=0,minor_cycle=100ms,statistics)
// This structure must be defined inorder to retrieve the statistical
// information
struct rtos_stats {
    int32 task_total_ticks;        // number of ticks the task has used
    int16 task_min_ticks;          // the minimum number of ticks used
    int16 task_max_ticks;          // the maximum number of ticks used
    int16 hns_per_tick;            // us = (ticks*hns_per_tick)/10
};
#task(rate=1000ms,max=100ms)
void The_first_rtos_task ( );
#task(rate=1000ms,max=100ms)
void The_second_rtos_task ( );
void The_first_rtos_task ( ) {
    struct rtos_stats stats;
    rtos_stats(The_second_rtos_task,&stats);
    printf ( "\n\r" );
    printf ( "task total ticks : %Lius\n\r" ,
        (int32)(stats.task_total_ticks)*stats.hns_per_tick );
    printf ( "task min ticks      : %Lius\n\r" ,
        (int32)(stats.task_min_ticks)*stats.hns_per_tick );
    printf ( "task max ticks      : %Lius\n\r" ,
        (int32)(stats.task_max_ticks)*stats.hns_per_tick );
    printf ( "\n\r");
}
void The_second_rtos_task ( ) {
    int i, count = 0;
    while(TRUE) {
        if(rtos_overrun(the_second_rtos_task)) {
            printf("The Second Task has Overrun\n\r\n\r");
            count=0;
        }
        else
            count++;

        for(i=0;i<count;i++)
            delay_ms(50);

        rtos_yield();
    }
}
void main ( ) {
    rtos_run ( );
}

```

```

////////////////////////////////////
/// This file demonstrates how to create a basic command ///
/// line using the serial port without having to stop ///
/// RTOS operation, this can also be considered a ///
/// semi kernel for the RTOS. ///
/// this demo makes use of the PIC18F452 prototyping board ///
////////////////////////////////////

#include <18F452.h>
#include <delay>
#define delay(clock=20000000)
#include <rs232>
#define rs232(baud=9600,xmit=PIN_C6,rcv=PIN_C7)
#include <rtos>
#define rtos(timer=0,minor_cycle=100ms)
#define RED PIN_B5
#define GREEN PIN_A5
#include <string.h>
// this character array will be used to take input from the prompt
char input [ 30 ];
// this will hold the current position in the array
int index;
// this will signal to the kernel that input is ready to be processed
int input_ready;
// different commands
char en1 [ ] = "enable1";
char en2 [ ] = "enable2";
char dis1 [ ] = "disable1";
char dis2 [ ] = "disable2";
#define task(rate=1000ms,max=100ms)
void The_first_rtos_task ( );
#define task(rate=1000ms,max=100ms)
void The_second_rtos_task ( );
#define task(rate=500ms,max=100ms)
void The_kernel ( );
// serial interrupt
#define int_rda
void serial_interrupt ( )
{
    if(index<29) {
        input [ index ] = getc ( ); // get the value in the serial receive
reg
        putc ( input [ index ] ); // display it on the screen
        if(input[index]==0x0d){ // if the input was enter
            putc('\n');
            input [ index ] = '\0'; // add the null character
            input_ready=TRUE; // set the input read variable to true
            index=0; // and reset the index
        }
        else if (input[index]==0x08){
            if ( index > 1 ) {
                putc(' ');
                putc(0x08);
                index-=2;
            }
        }
    }
}

```

```

        }
        index++;
    }
    else {
        putc ( '\n' );
        putc ( '\r' );
        input [ index ] = '\0';
        index = 0;
        input_ready = TRUE;
    }
}

void The_first_rtos_task ( ) {
    output_low(RED); delay_ms(50); output_high(RED);
}

void The_second_rtos_task ( ) {
    output_low(GREEN); delay_ms(20); output_high(GREEN);
}

void The_kernal ( ) {
    while ( TRUE ) {
        printf ( "INPUT:> " );
        while(!input_ready)
            rtos_yield ( );
        printf ( "%S\n\r%S\n\r", input , en1 );
        if ( !strcmp( input , en1 ) )
            rtos_enable ( The_first_rtos_task );
        else if ( !strcmp( input , en2 ) )
            rtos_enable ( The_second_rtos_task );
        else if ( !strcmp( input , dis1 ) )
            rtos_disable ( The_first_rtos_task );
        else if ( !strcmp ( input , dis2 ) )
            rtos_disable ( The_second_rtos_task );
        else
            printf ( "Error: unknown command\n\r" );
        input_ready=FALSE;
        index=0;
    }
}

void main ( ) {
    // initialize input variables
    index=0;
    input_ready=FALSE;
    // initialize interrupts
    enable_interrupts(int_rda);
    enable_interrupts(global);
    rtos_run();
}

```

## SOFTWARE LICENSE AGREEMENT



C Compiler

## SOFTWARE LICENSE AGREEMENT

---

By opening the software diskette package, you agree to abide by the following provisions. If you choose not to agree with these provisions promptly return the unopened package for a refund.

1. License- Custom Computer Services ("CCS") grants you a license to use the software program ("Licensed Materials") on a single-user computer. Use of the Licensed Materials on a network requires payment of additional fees.
2. Applications Software- Derivative programs you create using the Licensed Materials identified as Applications Software, are not subject to this agreement.
3. Warranty- CCS warrants the media to be free from defects in material and workmanship and that the software will substantially conform to the related documentation for a period of thirty (30) days after the date of your purchase. CCS does not warrant that the Licensed Materials will be free from error or will meet your specific requirements.
4. Limitations- CCS makes no warranty or condition, either expressed or implied, including but not limited to any implied warranties of merchantability and fitness for a particular purpose, regarding the Licensed Materials.

Neither CCS nor any applicable licensor will be liable for an incidental or consequential damages, including but not limited to lost profits.

5. Transfers- Licensee agrees not to transfer or export the Licensed Materials to any country other than it was originally shipped to by CCS.

The Licensed Materials are copyrighted  
© 1994-2011 Custom Computer Services Incorporated  
All Rights Reserved Worldwide  
P.O. Box 2452  
Brookfield, WI 53008